

Waste Management

Bins

- **BLUE**: For Non Hazardous Materials
- **RED**: For Hazardous materials

LOCATION : QPS / PPS / WPS XX

การคัดแยกขจัดให้ตามและวิธีการทิ้งให้
ที่จัดไว้ให้



Flammable solid
Label



Non-hazardous
waste Label



Waste Management

Battery Bins

- **Orange** : For Battery wastes only.

LOCATION : QPS Safety Store/

QPS In front of CCR / PPS Mezz Deck

Essential for 9 Volt Battery

- Must be use vinyl electrical tape wires to bundle the battery before dumping into the battery bin.



Waste Management

Essential rules

- The mercurial wastes must be contained according to types and nature of waste and contain in the HDPE 120Lt drum with LDPE plastic bag and air-tight sealed with rubber seal, clamp and top lid. Total weight of drum and content must not exceed 100 kg.

Mercury Contaminated Waste		HAZARDOUS WASTE	
Waste Name	Mercury Contaminated Waste	Waste Code	HAZARDOUS WASTE
Waste Description	Mercury Contaminated Waste	Waste Quantity	100 kg
Waste Location	Mercury Contaminated Waste	Waste Date	2023-10-10
Waste Status	Mercury Contaminated Waste	Waste Status	HAZARDOUS WASTE
Waste Handling	Mercury Contaminated Waste	Waste Handling	HAZARDOUS WASTE
Waste Disposal	Mercury Contaminated Waste	Waste Disposal	HAZARDOUS WASTE
Waste Storage	Mercury Contaminated Waste	Waste Storage	HAZARDOUS WASTE
Waste Transport	Mercury Contaminated Waste	Waste Transport	HAZARDOUS WASTE
Waste Treatment	Mercury Contaminated Waste	Waste Treatment	HAZARDOUS WASTE
Waste Final Disposal	Mercury Contaminated Waste	Waste Final Disposal	HAZARDOUS WASTE
Waste Emergency Contact Number	02-537-4000	Waste Emergency Contact Number	02-537-4000



Waste Management



Waste Management

Mercury Waste Storage Area



PPS / Lower Deck – West Side



PPS / Lower Deck – North Side (Only Pig)

Housekeeping

To be maintain as a minimum

- Access routes to fire fighting or survival equipment and escape route **must** be always clear.

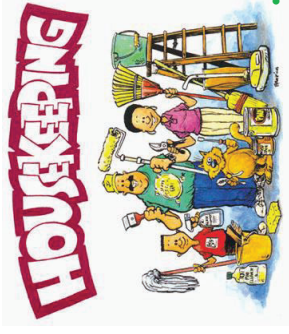

- Ladders access (platform or scaffold) shall be always clear.



Good housekeeping is essential on GBS Platforms.

Housekeeping

To be maintain as a minimum

- Do not run the electrical cables or utility hoses along walkways. They should be covered by ramps, tied to handrails or run above head height.



- Oil, chemical or lubricant spills must be cleaned up immediately.

- Tools & equipment including lifting equipment must be put back in the designated stores when the job is complete.



- Every work area must be cleaned up daily before the end of a shift.

Good housekeeping is essential on GBS Platforms.



Acoustic gas detector



Open path gas detector

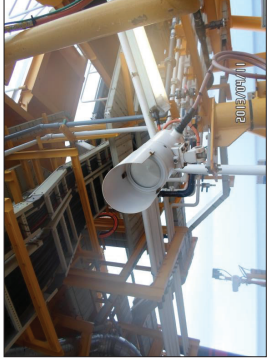

**Do not obstruct
open path gas detector.
Especially scaffolding
structure**

Scaffolding

All scaffolding shall comply with the following

- All scaffolding material shall comply to BS EN standard
- Only competent scaffolders are authorized to erect, dismantle or modify scaffold/ platform structure.
- All Scaffold users should inspect the scaffold before and during use.
- All scaffolds shall be inspected on regular basis by a qualified scaffold inspector and tagged to reflect its status.

Green - SAFE TO USE
Red - DO NOT USE



Working at Height

No work at height shall be undertaken without :

- A fixed platform/scaffolding with handrails, with a tagging system covering worker access and inspections,
- Only competent person able to design and construct a mobile platform. Full body harness with a proper anchor, shock absorber inboard and inertia reel over board (all work at heights must be assessed, 2 m rule not applied).
- Ladders must be footed or tied off.
- Protect & highlight open holes and fall edges.
- Place your material, cables and hoses clear to avoid 1 and fall hazards.
- Never walk on structural beams unsecured.
- Adequate lighting when working at day or night.
- Report fall hazards in your work area.

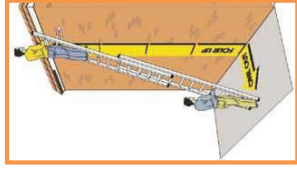

Dropped Objects

To avoid dropped objects

- Scaffold plank shall be adjoined closely.
- Tools need to be equipped with lanyards.
- Equipment and materials need to be fastened correctly.
- No lifting above critical equipment. (gas line, transformer, etc)
- Regular housekeeping on your work area.
- Check load before lifting.
- Barricade the lifting area.(on board mandatory)
- Install netting where necessary.
- Protect critical equipment. (i.e. scaffold shelter)
- Never lift over personnel. (Mandatory)
- All equipment must be certified.
- All Riggers must be qualified.

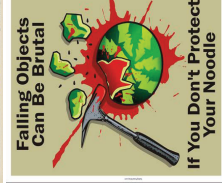
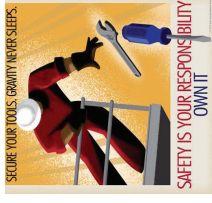

How to carry Gas Detector/Radio



How to carry Gas Detector/Radio



Line of Fire

To avoid Line of Fire

- You know what you do.
- Looking Hazard before working.
- If something go wrong ask yourself of stop work first.
- Lifting operation.
- Machine moving part.
- Pressure, Temperature, Flow and Level.
- Drop object.



Line of Fire

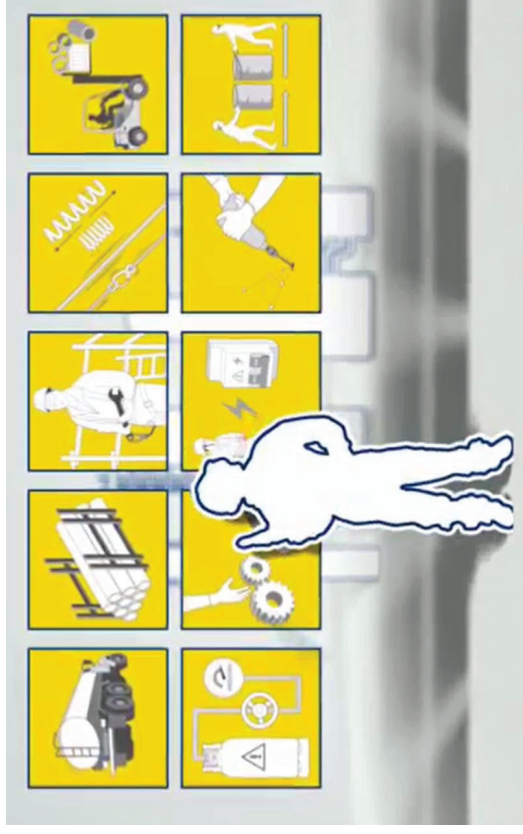

SSHE Induction

Line of Fire

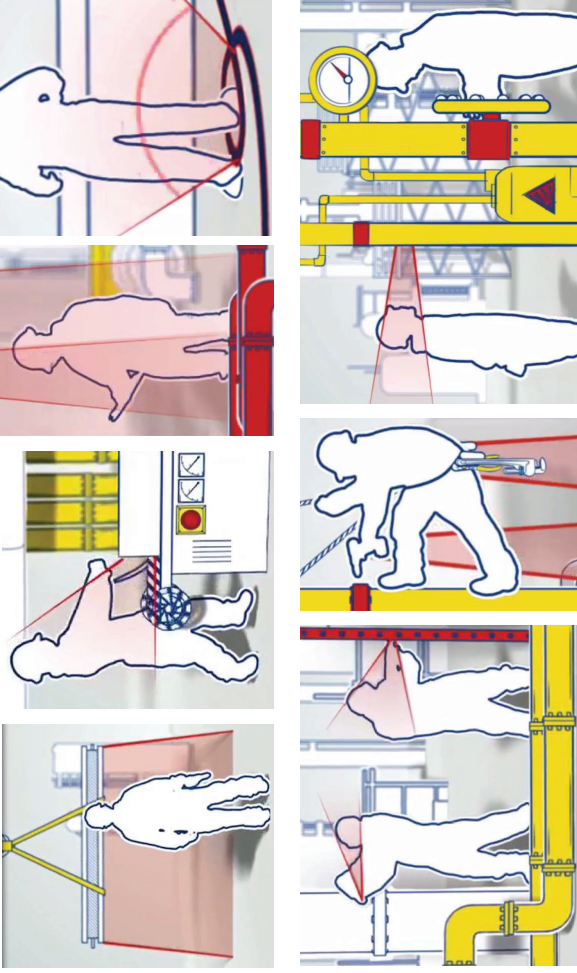

SSHE Induction

Line of Fire

Tool to avoid Line of Fire event

Hardware Barrier

- Warning Sign, Barricade, Warning Tape.

Follow up

- The procedure.
- Work instruction.
- JSA (Job Safety Analysis)
- MOC (Management Of Change)

Human Barrier communication

- Toolbox Talk.
- Pre job meeting.
- Last minute risk assessment.

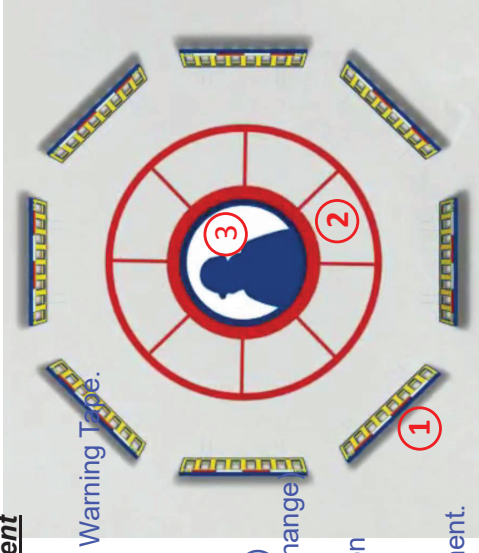

SSHE Induction

Lifting & Rigging

Lifting Rules

- Only qualified personnel be involved in rigging & slinging activities.
- PTW shall be applied, personnel shall alert while crane is in lifting operations.
- Lifting plan & JSA / OHSE-RA to be clarified and applied to all concerned personnel for every critical lifting
- All critical lift area shall be barricaded and restricted to entry. Warning sign to be posted.

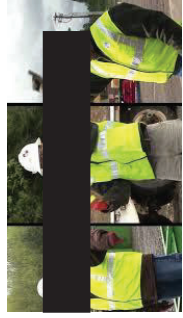

SSHE Induction

Lifting & Rigging

Lifting Rules

- Do not allow people or critical asset, live process under suspending loads.
- Assess environmental conditions i.e. wind speed < 20 knots.
- All Spreader Bar, Lifting Clamp, Lifting Chain, Hook, wire rope & web sling shall be inspected and certified by third party, color coded every twelve (12) months.
- All containers, skids, baskets, etc. must be complied to marine standard.

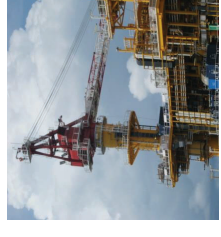
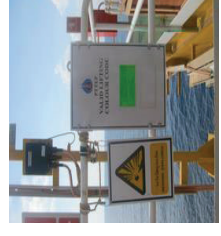
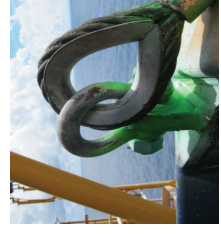



Lifting & Rigging

LIFTING EQUIPMENT COLOR CODING ARE NOW

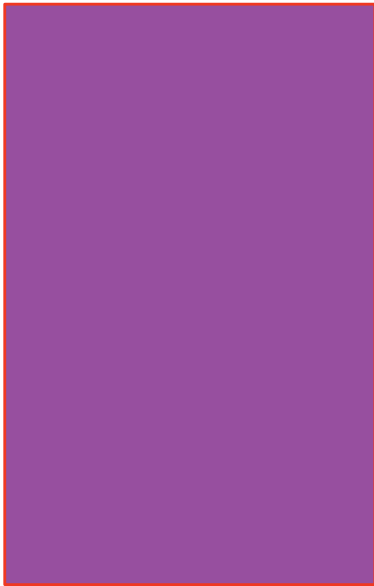

Confined Space

1. Respect Permit To Work and Lock Out Tag Out (LOTO) procedure.
2. Process and Mechanical Isolation required for entry to vessels & tanks.
3. Training is required for entering in Confined Space.
4. All atmosphere test shall be done and registered, personal gas detectors shall be used as specified in the PTW.
5. A trained hole watcher shall stay outside in contact with workers at all times
6. Entry register shall be maintained.
7. Risk assessment shall be completed.
8. Emergency plan & equipment is prepared.

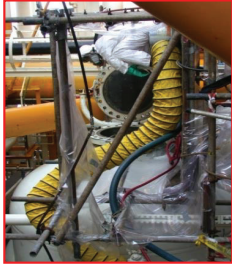
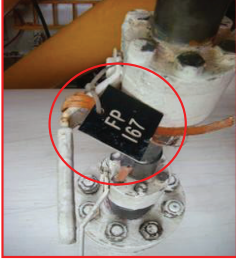

Confined Space

Blood pressure tested before start work.



Working Over Water

Work over water are allowed only if

1. JSA or OHSE-RA approved and PTW signed
2. Wearing Full body harness, inertia reels and work/life vest.
3. Never work alone over water – safety watcher standing by.
4. Life buoys and boat stand by in place.
5. Rescue plan approved, rescue team in alert.

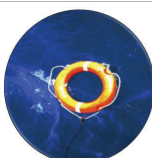

Hot Work – Naked Flame

1. "Hot work – Naked flame" means welding, cutting, grinding, or anything that produces sparks, flames, heat, or smoke.....
2. A PTW must be issued and gas check is required.
3. A JSA or OHSE-RA is required.
4. A tool box meeting to be held. Emergency Response actions, fire prevention controls roles and responsibilities shall be discussed and confirmed.
5. A competent fire watcher shall be appointed before hot work commences and shall inspect after works have been completed.

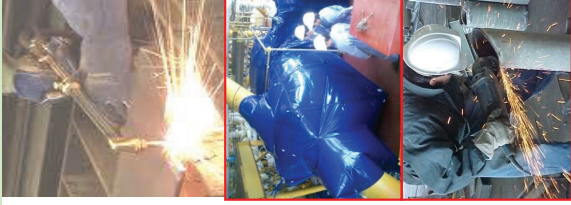

Electrical Hazards

1. Ensure adequately mobile plant such as welding machines are grounded.
2. Electrical panels shall be locked inline with LOTO procedures.
3. All cables and plugs shall be in good condition.
4. Unplug electrical tools when not in use & store
5. NEVER MODIFY/ REPAIR Electrical tools/ equipment.
6. Protect from water, environmental & Mechanical damage No twisted cable connections are permitted on the project.
7. Residual Circuit Trip devices must be used (trickle trip) or Earth Leakage Circuit Breaker. (ELCB)
8. Ensure Good Housekeeping



Call a technician if fault found. Tel. 7923

Electrical Hazards



Call a technician if fault found. Tel. 7923

Radiography Testing (RT)

1. Do not cross the barrier / Signs: controlled area.
2. Flashing light and horn to be used and notifications made.
3. Plan/schedule has to be communicated to all and approved by Company Man.
4. Transportation and storage of sources has to comply with fully with regulations.

CAUTION
RADIOGRAPHIC TESTING



SSHE Induction

Dangerous Substances

1. Ensure a safe and separate storage. (compatibility)
2. Consult the SDS before use & display at work site.
3. Supervisor to fully advise team of the required safety controls.
4. Use adequate PPE.
5. Ensure sufficient ventilation. (natural or mechanical)
6. Do not transfer into "non approved" container
7. Ensure hazard labels are used.
8. ERP and equipment prepared for spillage & containment
9. PTW required.



SSHE Induction

Heat Stroke

1. Take repeated break during work hours.
2. Drink water, small quantity and often.
3. Know the signs of heat stress.
4. Provide shading for workers.
5. Monitor each other for signs of heat stress.
6. If feel ill report to the medic.

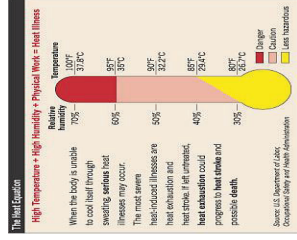

SSHE Induction

Manual Handling

1. Don't carry more than you can manage.
2. Protect your back, lift properly.
3. Adopt good lifting position.
4. Check the load before lifting it.

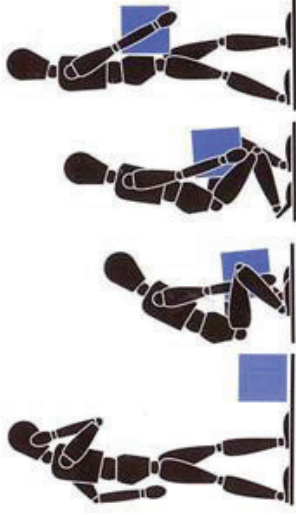

SSHE Induction

Reporting Anomalies

STOP WORK CRITERIA

- Conditions exist that pose a danger to the health and safety of worker, contractor, or the public.
- Conditions exist that if allowed to continue could adversely affect the safe operation of or could cause serious damage to the facility or asset.
- Conditions exist that if allowed to continue could result in the release from the facility to the environment of radiological, hydrocarbon, toxic gas or chemical effluents, etc that exceed applicable regulatory requirements or approvals.



PTT Exploration and Production Public Company Limited

DOMESTIC OPERATING ASSET
(DOA)

STOP WORK AUTHORITY

Document No: SSHE - 300 - GDL - 620

Revision No: 0

July 2012 Rev. 0 UNCONTROLLED WHEN PRINTED. USE PPTP SYSTEM TO VIEW APPROVED EDITION

Page 7

You are a key element, if you see it you own it! Don't Walk by
ถ้าเห็นมันเดินก็เดินไปด้วยกัน ถ้าไม่เห็นมันเดินก็เดินไปด้วยกัน

SSHE Induction

Reporting Anomalies

Everybody on GBS has to intervene when witnesses an unsafe act and condition.
Report all of them by using the SOC card.

Safety observation and communication

Decide
Stop
Observe
Act/Discuss
Report
Feedback

Observer **must plan** to observe behavior of workers and **communicate** with person being observed when observing any **safe or unsafe acts**.

SSHE Induction

Reporting Anomalies

Everybody on GBS has to intervene when witnesses an unsafe act and condition.
Report all of them by using the SOC or HRC.

For found risk and hazard

- Fill and tick the items and event on HRC form.
- If you cannot resolve and make an improvement involve Line supervisor or SSHE Team.
- Return the completed card to the SSHE Team via Line supervisor.

You are a key element, if you see it you own it! Don't Walk by
Don't be a witness to an unsafe act. It's your responsibility to report it.

SSHE Induction

Reporting Anomalies

Everybody on GBS has to intervene when witnesses an unsafe act and condition.
Report all of them by using the SOC card.

Safety observation and communication

Decide
Stop
Observe
Act/Discuss
Report
Feedback

Observer **must plan** to observe behavior of workers and **communicate** with person being observed when observing any **safe or unsafe acts**.

House Rule

Time

- Working Time :**
- Day Shift : 07:00 – 19:00 hrs.
 - Night shift: 19:00 – 07:00 hrs.
- Break Time :**
- Day Shift : 09:00 – 09:30 hrs.
15:00 – 15:30 hrs.
 - Night Shift : 21:00 – 21:30 hrs.
03:00 – 03:30 hrs.
- Lunch :**
- Day Shift : 11:30 – 12:30 hrs. (For Operator)
12:00 – 13:00 hrs.
 - Night Shift: 24:00 – 01:00 hrs.

Canteen Location :

- QPS : 1st deck at QPS



You are a key element, if you see it you own it! Don't Walk by
Don't be a witness to an unsafe act. It's your responsibility to report it.

House Rule

Coverall is not allowed.

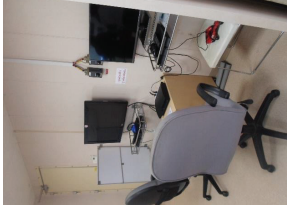

Recreation Room
Dining Room
Video Room

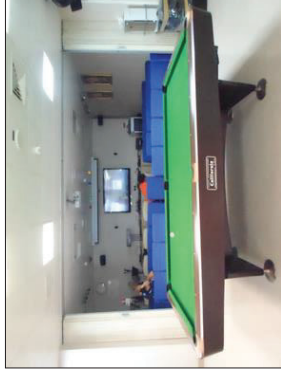

House Rule

Do not run and slowly walk.



Night Shift
Sleeping
Do not disturb.

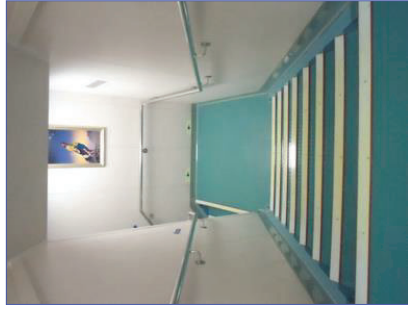

ขึ้น-ลงกรุณาเดินชิดขวา
Please keep right

House Rule

Washing

Sending Time :

- Day Shift : 19:00 – 22:00 hrs.
- Night shift: 07:00 – 10:00 hrs.

Location :

- QPS : Mezzanine Deck



House Rule

Smoking Area



Location : 1st deck of QPS at East side

House Rule

Transportation Information

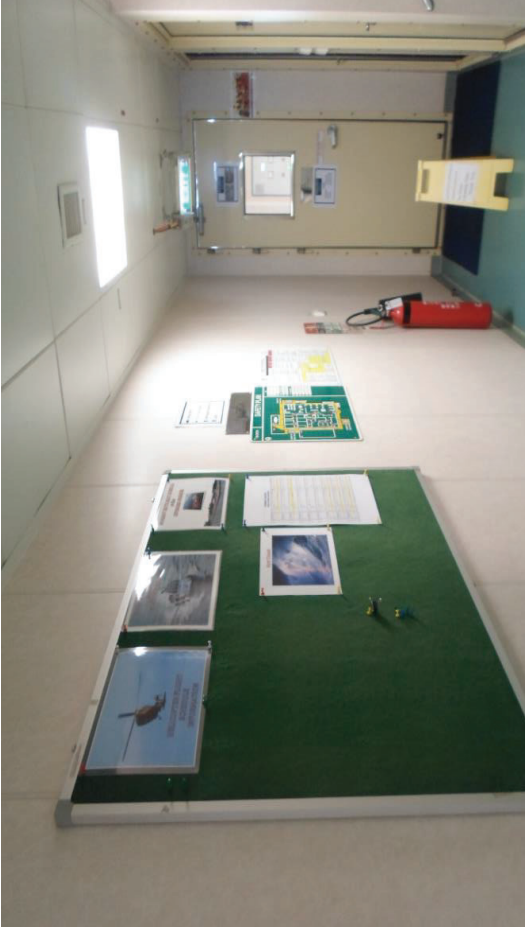

Notice Board : 1st deck of QPS in front of Mess Room

House Rule

Prohibited items on board

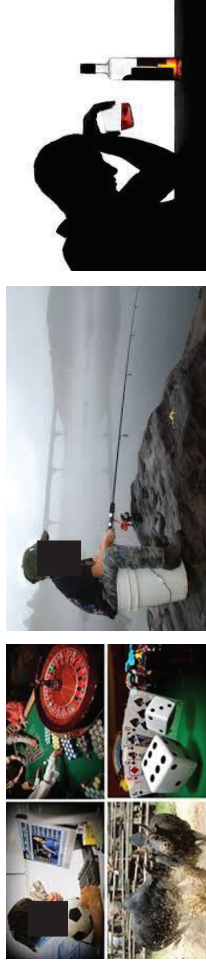

In addition, certain rules have to be respected Offshore

- Smoking is only permitted in designated areas
(no lighter or matches allowed)
- Medicines shall be medically prescribed by a Doctor
- Alcohol is strictly prohibited
- Gambling and fishing is prohibited

House Rule



- Alcoholic Beverages
- Prohibited Drugs
- Explosives
- Weapons / Firearms

These are forbidden aboard helicopter, crew boats, accommodation vessel, barges & platform facilities.

- Violators will not be allowed to enter any PTTEP work site and corresponding company's disciplinary action will be taken upon detection of any such articles.

- การฝ่าฝืนสิ่งของต้องห้ามจะไม่สามารถเข้าในพื้นที่ทำงานของบริษัทปตท.สผ. และถือเป็นความผิดทางวินัย

House Rule

Bed Room



Keep your asset in a locker.
(Phone, Laptop)

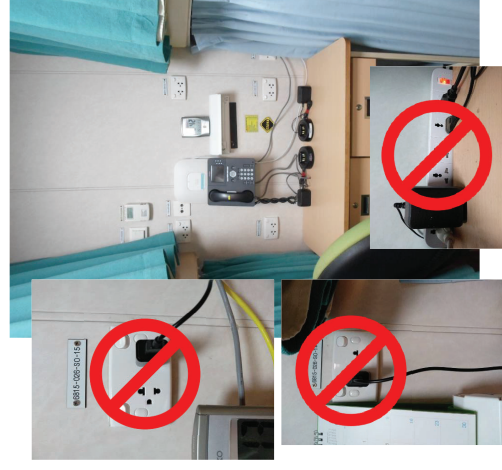

Don't charge electronic device while not stay in room.



Bed Room



Food, fruits, coffee, yogurt and milk are not allowed to bring in your bed room.



SSHE Toolbox Talk

SSHE Weekly Toolbox Talk every Saturday at Recreation Room : Time 07.00 AM.

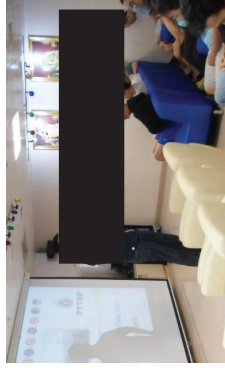

Safety Toolbox Talk every Thursday for Contractor and Monday for OTF/W at Muster point 1 & 2 : Time 07.00 AM.





PTTEP

PTT Exploration and Production Public Company Limited



PTTEP Chemical Management Procedure

12148-PDR-SSHE-505/38-R00

TABLE OF CONTENTS

INTRODUCTION	1
1. PURPOSE.....	1
2. SCOPE.....	1
REQUIREMENTS	2
3. CHEMICAL MANAGEMENT PROCESS.....	2
4. PRELIMINARY RISK ASSESSMENT FOR NEW CHEMICALS	2
4.1 IN CASE PTTEP IS THE CHEMICAL OWNER	2
4.2 IN CASE CONTRACTOR IS THE CHEMICAL OWNER UNDER WORK CONTRACT/SERVICE ORDER.....	3
4.3 CHEMICAL DOCUMENT PREPARATION AND PRE-REGISTRATION	3
4.4 CHEMICAL REVIEW AND VERIFICATION.....	4
4.5 BANNED SUBSTANCES	5
4.6 FINAL APPROVAL AND REGISTERED CHEMICALS.....	5
5. TRAINING	5
6. PURCHASING	5
7. LABELLING.....	6
8. TRANSPORTATION.....	6
9. STORAGE.....	7
9.1 CHEMICAL INVENTORY	7
9.2 STORAGE AREA	8
9.3 TEMPORARY STORAGE AREA AT WORKING AREAS	9
10. EMERGENCY RESPONSE AND INCIDENT REPORTING	9
10.1 EMERGENCY RESPONSE	9
10.2 CHEMICAL SPILL RESPONSE	9
10.3 DECONTAMINATION	10
10.4 INCIDENT REPORTING	10
11. WASTE MANAGEMENT AND DISPOSAL	10
12. PERSONAL PROTECTIVE EQUIPMENT (PPE)	10

Chemical Management Procedure

Document Code: 12148-PDR-SSHE-505/38-R00

November 2019

TABLE OF CONTENT (Continued)

APPENDICES	11
APPENDIX A: CHEMICAL MANAGEMENT PROCESS OVERVIEW (PTTEP CHEMICAL OWNER)	11
APPENDIX B: CHEMICAL MANAGEMENT PROCESS OVERVIEW (CONTRACTOR CHEMICAL OWNER)	12
APPENDIX C: DECLARATION LETTER OF CONFORMITY (SAFE CHEMICAL)	13
APPENDIX D: PRELIMINARY RISK ASSESSMENT FOR NEW CHEMICAL REGISTRATION FORM (THAI DOMESTIC ASSET)	14
APPENDIX E: PROCESS OVERVIEW OF WEB-BASED CHEMICAL REGISTRATION	15
APPENDIX F: SAFETY DATA SHEET (SDS)	16
APPENDIX G: GHS LABELLING FORMAT	17
APPENDIX H: NFPA704 LABEL SYSTEM (FIRE DIAMOND)	20
APPENDIX I: TRANSPORTATION SIGNS AND GUIDANCE ON PLACARDS (UNRTDG CLASSIFICATION)	23
APPENDIX J: CHEMICAL SEGREGATION FOR LAND STORAGE (THAI DOMESTIC ASSET)	31
APPENDIX K: CHEMICAL SEGREGATION FOR LAND STORAGE (GUIDANCE FOR INTERNATIONAL ASSET)	35
APPENDIX L: CHEMICAL SEGREGATION FOR MARINE STORAGE (IMDG)	37
ROLES AND RESPONSIBILITIES	38
DEFINITION AND ACRONYMS	43
REFERENCES	45
REVISION HISTORY	46



SAFETY DATA SHEET
KI-3962

1 IDENTIFICATION OF THE SUBSTANCE/PREPARATION AND OF THE COMPANY/UNDERTAKING

PRODUCT NAME	KI-3962
APPLICATION	Corrosion inhibitor
SUPPLIER	M-I SWACO Koppholen 23 4313 Sandnes NORWAY Tel.: +47 51 57 73 00 Fax.: +47 51 57 73 98 SDS@miswaco.com
CONTACT PERSON	Ingrid Helland, telephone: +47 51 57 74 24
EMERGENCY TELEPHONE	(24 Hour) Europe +44 (0) 1235 239 670, Asia Pacific +65 3158 1074, China +86 10 5100 3039, Middle East and Africa +44 (0) 1235 239 671.

2 HAZARDS IDENTIFICATION

Toxic by inhalation, in contact with skin and if swallowed.
Irritating to eyes and skin.
CLASSIFICATION (1989/45) T:R23/24/25 Xi:R36/38.

3 COMPOSITION/INFORMATION ON INGREDIENTS

Name	EC No.	CAS-No.	Content	Classification (67/543)
2-BUTOXYETHANOL	203-605-0	111-76-2	5-10%	Xn:R20/21/22 Xi:R36/38
THIOGLYCOLIC ACID	200-677-4	68-11-1	5-10%	T:R23/24/25 C:R34

The Full Text for all R-Phrases are Displayed in Section 16

COMPOSITION COMMENTS

The data shown is in accordance with the latest EC Directives.

4 FIRST-AID MEASURES

INHALATION

Provide rest, warmth and fresh air. In case of persistent throat irritation or coughing, Seek medical attention and bring these instructions. Place unconscious person on the side in the recovery position and ensure breathing. For breathing difficulties oxygen may be necessary.

INGESTION

DO NOT INDUCE VOMITING! Immediately rinse mouth and provide fresh air. Immediately give a couple of glasses of water or milk, provided the victim is fully conscious. Do not give victim anything to drink if he is unconscious. If vomiting occurs, keep head low so that stomach content doesn't get into the lungs. Contact physician if discomfort continues.

SKIN CONTACT

Promptly wash contaminated skin with soap or mild detergent and water. Promptly remove clothing if soaked through and wash as above. Burns: Flush with water immediately. While flushing, remove clothes which do not adhere to affected area. Call an ambulance. Continue flushing during transport to hospital. Chemical burns must be treated by a physician.

EYE CONTACT

Important! Immediately rinse with water for 15-30 minutes. May cause permanent damage if eye is not immediately irrigated. Make sure to remove any contact lenses from the eyes before rinsing.

5 FIRE-FIGHTING MEASURES

EXTINGUISHING MEDIA

Water spray, foam, dry powder or carbon dioxide.

SPECIAL FIRE FIGHTING PROCEDURES

Containers close to fire should be removed immediately or cooled with water. Keep run-off water out of sewers and water sources. Dike for water control.

KI-3962

SPECIFIC HAZARDS

Fire or high temperatures create: Carbon monoxide (CO), Carbon dioxide (CO2), Sulphur dioxide.

PROTECTIVE MEASURES IN FIRE

Self contained breathing apparatus and full protective clothing must be worn in case of fire.

6 ACCIDENTAL RELEASE MEASURES

PERSONAL PRECAUTIONS

Avoid contact with skin and eyes. Avoid inhalation of vapours and aerosol spray. Wear protective clothing as described in Section 8 of this safety data sheet.

ENVIRONMENTAL PRECAUTIONS

Do not allow ANY environmental contamination. Do not discharge into drains, water courses or onto the ground. Spillages or uncontrolled discharges into watercourses must be IMMEDIATELY alerted to the Environmental Agency or other appropriate regulatory body.

SPILL/CLEAN UP METHODS

Absorb in vermiculite, dry sand or earth and place into containers. Collect spillage in containers, seal securely and deliver for disposal according to local regulations.

7 HANDLING AND STORAGE

USAGE PRECAUTIONS

Avoid inhalation of vapours and spray mists. Avoid spilling, skin and eye contact.

STORAGE PRECAUTIONS

Store in tightly closed original container in a dry and cool place. Avoid contact with oxidising agents.

STORAGE CLASS

Chemical storage.

8 EXPOSURE CONTROLS/PERSONAL PROTECTION

Name	Sid	TWA - 8 hrs	STEL - 15 min	Notes
2-BUTOXYETHANOL	WEL	25 ppm	50 ppm	Sk
THIOGLYCOLIC ACID	WEL	1 ppm	3.8 mg/m3	

WEL = Workplace Exposure Limit.

Sk = Can be absorbed through skin.

PROTECTIVE EQUIPMENT



ENGINEERING MEASURES

Provide adequate general and local exhaust ventilation.

RESPIRATORY EQUIPMENT

Suitable respiratory protection must be used at high concentrations. Use respiratory equipment with combination filter, type A2/P3. At work in confined or poorly ventilated spaces, respiratory protection with air supply must be used.

HAND PROTECTION

Use suitable protective gloves if risk of skin contact. Butyl rubber, Neoprene, Viton rubber (fluor rubber). Be aware that the liquid may penetrate the gloves. Frequent change is advisable.

EYE PROTECTION

Wear tight-fitting goggles or face shield.

OTHER PROTECTION

Provide eyewash station and safety shower. Wear appropriate clothing to prevent any possibility of skin contact.

HYGIENE MEASURES

Wash at the end of each work shift and before eating, smoking and using the toilet. Wash promptly if skin becomes contaminated. Promptly remove any clothing that becomes wet or contaminated.

9 PHYSICAL AND CHEMICAL PROPERTIES

APPEARANCE	Clear liquid
COLOUR	Yellow
SOLUBILITY	Soluble in water.

KI-3962

MELTING POINT (°C) < -20 °C
 pH-VALUE CONC. SOLUTION 3.7 - 5.7
 FLASH POINT (°C) > 80 °C (Closed cup).
 RELATIVE DENSITY 1.07 ± 0.03 g/ml 20 °C
 VISCOSITY 2 - 5 cP @ 20 °C

10 STABILITY AND REACTIVITY

STABILITY
 Stable under normal temperature conditions and recommended use.
MATERIALS TO AVOID
 Avoid contact with oxidising agents.

11 TOXICOLOGICAL INFORMATION

INHALATION
 Toxic by inhalation. Gas or vapour in high concentrations may irritate respiratory system.
INGESTION
 Toxic if swallowed. May cause severe internal injury.
SKIN CONTACT
 Toxic in contact with skin. May be absorbed through the skin. Irritating to skin.
EYE CONTACT
 Irritating to eyes.

12 ECOLOGICAL INFORMATION

ECOTOXICITY
 The product components are not classified as environmentally hazardous. However, this does not exclude the possibility that large or frequent spills can have a harmful or damaging effect on the environment.
MOBILITY
 The product is soluble in water.
BIOACCUMULATION
 The product does not contain any substances expected to be bioaccumulating.
DEGRADABILITY
 The product is moderately biodegradable. > 20% - < 60 % biodegradation

13 DISPOSAL CONSIDERATIONS

DISPOSAL METHODS
 Recover and reclaim or recycle, if practical. Dispose of waste and residues in accordance with local authority requirements.
WASTE CLASS
 The definitive European Waste code for this product will depend upon the final use that is made of this material. EWC-code: 07 01 04. Waste number: 7134. Organic acids.

14 TRANSPORT INFORMATION



UK ROAD CLASS	8	CORROSIVE LIQUID, N.O.S. (THIOGLYCOLIC ACID)	III
PROPER SHIPPING NAME	1760	UK ROAD PACK GR.	Class 8: Corrosive substances.
UN NO. ROAD	8	ADR CLASS	(E)
ADR PACK GROUP	III	TUNNEL RESTRICTION CODE	2X
HAZARD No. (ADR)	80	HAZCHEM CODE	8
CEPIC TEC(R) NO.	III	RID CLASS NO.	1760
RID PACK GROUP	8	UN NO. SEA	III
IMDG CLASS	F-A, S-B	IMDG PACK GR.	1760
ENS	8	UN NO. AIR	III
AIR CLASS		AIR PACK GR.	

KI-3962

15 REGULATORY INFORMATION

LABELLING



Toxic
 THIOLYCOLIC ACID

CONTAINS

RISK PHRASES

R23/24/25 Toxic by inhalation, in contact with skin and if swallowed.
 R36/38 Irritating to eyes and skin.

SAFETY PHRASES

S24/25 Avoid contact with skin and eyes.
 S26 In case of contact with eyes, rinse immediately with plenty of water and seek medical advice.
 S27 Take off immediately all contaminated clothing.
 S36/37/39 Wear suitable protective clothing, gloves and eye/face protection.
 S38 In case of insufficient ventilation, wear suitable respiratory equipment.
 S45 In case of accident or if you feel unwell, seek medical advice immediately (show label where possible).
 S60 This material and its container must be disposed of as hazardous waste.

UK REGULATORY REFERENCES

Chemicals (Hazard Information & Packaging) Regulations.

EU DIRECTIVES

Regulation (EC) No 1907/2006 of the European Parliament and of the Council of 18 December 2006 concerning the Registration, Evaluation, Authorisation and Restriction of Chemicals (REACH), establishing a European Chemicals Agency, amending Directive 1999/45/EC and repealing Council Regulation (EEC) No 793/93 and Commission Regulation (EC) No 1489/94 as well as Council Directive 76/769/EEC and Commission Directives 91/155/EEC, 93/67/EEC, 93/105/EC and 2000/21/EC, including amendments.

GUIDANCE NOTES

Workplace Exposure Limits EH40.

INTERNATIONAL CHEMICAL INVENTORIES

European Union REACH - All components comply with REACH regulations. Contact REACH@nisswaco.com if further information is required. Complies with the following national/regional chemical inventory requirements: EINECS / ELINCS.

16 OTHER INFORMATION

INFORMATION SOURCES

Product information provided by the commercial vendor(s). Material Safety Data Sheet. Misc. manufacturers: Micromedex. European Chemicals Bureau - EHSIS (European Chemical Substances Information).

REVISION COMMENTS

This SDS have been made in a new database and therefore a new layout. There have been changes with regard to classification.

ISSUED BY

Ingrid Helland

REVISION DATE

30.03.2010

REV. NO./REPL. SDS GENERATED

1 / 18.05.2007

SAFETY DATA SHEET STATUS

Approved.

DATE

18.05.2007

SIGNATURE

Ingrid Helland

SIGNATURE 2

Bente K. Sandø

RISK PHRASES IN FULL

R34 Causes burns.

R20/21/22 Harmful by inhalation, in contact with skin and if swallowed.

R36/38 Irritating to eyes and skin.

R23/24/25 Toxic by inhalation, in contact with skin and if swallowed.

NTP Radioisotopes (Pty) Ltd

A Subsidiary of Necsa Ltd

PO Box 582 +27 12 305 5414

Pretoria 0001 +27 12 305 5317

South Africa

bertha@ntp.necsa.co.za

www.ntp.necsa.co.za



NTP- MSD-000013
Rev: 0

MATERIAL SAFETY DATA SHEET

1. PRODUCT IDENTIFICATION

Product Name: Iridium Metal Source
Synonyms: Ir-192 (radioactive)

2. MATERIAL COMPOSITION

Hazardous Components: Radioactive Iridium-192
Type Of Radiation: β, γ

3. HAZARD IDENTIFICATION

EMERGENCY OVERVIEW

Read the instructions for handling the active material. The radioactive material should be contained within its container or within shielding. Avoid unnecessary contact with the radioactive material in order to reduce the exposure and use safety equipment, when contact with the material is inevitable.

POTENTIAL HEALTH EFFECTS

Inhalation: Can be caused by internal pollution.

Ingestion: Can cause asymptomatic physiological uptake by some target organs or tissues. Will cause irritation on mucous membranes and respiratory tracts.

Skin Contact: If in contact with the skin, it may cause irritation.

Eye Contact: The dust may cause mechanical irritation and burning to the eyes.

4. FIRST AID MEASURES

Inhalation: Notify the safety personnel. Leave the contaminated area and administer oxygen. If the exposure is high, seek medical attention.

Ingestion: Notify the safety personnel. Consume lots of water. If ingestion is high, seek medical help.

Skin Contact: Notify the safety personnel. Wash the infected area with water and soap and blot dry until the measured contamination reaches background levels.

Eye Exposure: Notify the safety personnel. Wash eye with copious amounts of water for 15 minutes until the measured contamination reaches background levels. If discomfort continues, seek medical help.

DISCLAIMER

MSDS furnished independent of product sale. While every effort has been made to accurately describe this product, some of the data are obtained from sources beyond our direct supervision. We cannot make any assertions as to its reliability or completeness; therefore, user may rely only at user's risk. We have made no effort to censor or conceal deleterious aspects of this product. Since we cannot anticipate or control the conditions under which this information and product may be used, we make no guarantee that the precautions we have suggested will be adequate for all individuals and/or situations. It is the obligation of each user of this product to comply with the requirements of all applicable laws regarding use and disposal of this product. Additional information will be furnished upon request to assist the user; however, no warranty, either expressed or implied, nor liability of any nature with respect to product or to the data herein is made or incurred hereunder.



10. STABILITY AND REACTIVITY

Stable under ordinary conditions and hazardous polymerisation will not occur. The source is considered to be unstable when expose to air, ignition sources, dust generation or excessive heat.

11. TOXICOLOGICAL INFORMATION

Exposure to large amounts of radiation can cause biological effects i.e. cancer, leukaemia, genetic and teratogenic effects. Acute exposure is not anticipated but the committed annual external whole body exposure is 50mSv. The annual limit of external skin exposure is 500mSv and the annual inhalation limit is 1E + 07 Bq.

12. ECOLOGICAL INFORMATION

No information found

13. DISPOSAL CONSIDERATION

Waste is to be disposed by a licensed waste disposal company. Follow local, federal and state government regulations for proper disposal of waste.

14. TRANSPORTATION INFORMATION

Shipping Name: Radioactive Material, Type A/B Package

Hazard Class: 7

Identification Number: UN 2915/ UN 2916/ UN 3333

15. REGULATORY INFORMATION (SOUTH AFRICA)

Hazardous Substances Act, Act 15 of 1973

Occupation Health and Safety Act and Regulations, Act 85 of 1993

16. OTHER INFORMATION

In Case of Emergency: Contact Necesa EMERGENCY CENTRE
Contact Number: +27 12 305 3333

THE ABOVE INFORMATION IS PROVIDED FOR NTP CUSTOMERS ONLY AND MAKES NO REPRESENTATION AS TO ITS COMPREHENSIVENESS OR ACCURACY. NTP WILL NOT BE RESPONSIBLE FOR ANY DAMAGES RESULTING FROM THE USE OF THIS DOCUMENT. CUSTOMERS DISCRETION SHOULD DETERMINE THE SUITABILITY OF THE INFORMATION.

5. FIRE-FIGHTING MEASURES

Iridium-192 is flammable and explosive when exposed to air at normal or slightly elevated temperatures.

Extinguishing Media: In the case of a fire do not use water, but smother with dry powder.

Special hazards: Use full protective clothing, breathing apparatus and full faced mask in the event of a fire. The equipment used as well as the persons extinguishing the fire should be monitored for radioactive contamination.

6. ACCIDENTAL RELEASE MEASURES

In the case of a leakage or a spill notify your safety personnel. Monitor for radioactive contamination and minimise contact with the material. If a spill occurs try to recover it for disposal and clean the contaminated surface with appropriate solvents. In cases were STANDARD OPERATING PROCEDURES are available, these should be consulted in the clean up process.

7. HANDLING AND STORAGE

The package should be appropriately shielded and handled minimally. Use spark-proof tools and explosion proof equipment when handling the source. Store the source away from heat, sparks, flames or any other source of ignition. The handling, storage and disposal of the radioactive material should be performed with compliance to local, federal or state government agency licence for the use of radioactive material.

8. PERSONAL EXPOSURE CONTROLS

When the packaging and interior of the container are in good condition, the risk of exposure is minimised.

Respiratory Protection: If dust particles are generated a respiratory mask should be worn.

Skin Protection: Plastic, latex or rubber gloves and lab coats are recommended.

Eye and Face Protection: Goggles, safety glasses or face shields should be worn to protect the face and eyes.

Other Protective Measures: Exposed skin should be washed several times and contaminated clothing should be laundered prior to use. There should be no smoking, eating or drinking in a radioactive area.

9. PHYSICAL AND CHEMICAL PROPERTIES

Appearance: Silver white solid

Odour: Odourless

Solubility: Insoluble in water

Boiling point: 4130°C

Melting Point: 2410°C

Half-Life: 74 days



PTTEP

PTT Exploration and Production Public Company Limited



PTTEP Lifting Operation Safety Procedure

12148-PDR-SSHE-505/01-R01

TABLE OF CONTENTS

INTRODUCTION	1
1. PURPOSE.....	1
2. SCOPE.....	1
REQUIREMENTS	1
3. GENERAL REQUIREMENTS IN LIFTING OPERATION.....	1
3.1 BALANCE AND STABILITY.....	1
3.2 INFORMATION REQUIRED FOR PLANNING A LIFTING OPERATION.....	3
3.3 EXECUTION OF LIFTING OPERATION.....	5
3.4 LIFT PLAN.....	8
3.5 LIFT CATEGORIZATION.....	9
3.6 FUNDAMENTAL LIFTING RULES.....	11
APPENDICES	13
APPENDIX A: COMPETENCY REQUIREMENT.....	13
APPENDIX B: BALANCE & STABILITY WHICH RELATIVE TO CENTRE OF GRAVITY (CG).....	14
APPENDIX C: DETAIL OF THE LOADS AND CONTAINERS.....	16
APPENDIX D: HAND SIGNALS.....	22
APPENDIX E: LIFTING PLAN.....	24
APPENDIX F: LIFT CATEGORIZATION AND APPROVAL PROCESS.....	29
ROLES AND RESPONSIBILITIES	31
DEFINITION AND ACRONYMS	35
REFERENCES	39
REVISION HISTORY	40

Lifting Operation Safety Procedure

Document Code: 12148-PDR-SSHE-505/01-R01

April 2019



PTTEP

PTT Exploration and Production Public Company Limited



PTTEP SSHE Training and Competency Standard

11038-STD-SSHE-305-R06

TABLE OF CONTENTS

INTRODUCTION	1
1. PURPOSE	1
2. SCOPE	1
REQUIREMENTS	2
3. SSHE TRAINING AND COMPETENCY STANDARD	2
4. TRAINING MANAGEMENT	3
4.1 CONSIDER WORK RISKS, TASKS, AND INDIVIDUAL	3
4.2 IDENTIFY TYPE/FREQUENCY/EXTENT OF TRAINING REQUIREMENTS	5
4.3 PTTEP STANDARD SSHE COMPETENCY LEVELS AND CRITERIA	6
4.4 DELIVER TRAINING	7
4.5 RECORD TRAINING CONDUCTED	8
4.6 OBTAIN PARTICIPANT FEEDBACK AND EVALUATE EFFECTIVENESS	9
5. SSHE COMPETENCE	9
6. MONITORING, REVIEW, AND AUDIT	12
APPENDICES	14
APPENDIX A: INDUCTION TRAINING	14
APPENDIX B: SSHE TRAINING MATRICES	15
APPENDIX C: PTTEP SSHE CRITICAL POSITION AND COMPETENCY REQUIREMENTS	16
ROLES AND RESPONSIBILITIES	20
DEFINITION AND ACRONYMS	24
REFERENCES	26
REVISION HISTORY	28

Document Code: 11038-STD-SSHE-305-R06

May 2021

UNCONTROLLED when printed, visit PTTEP SSHE intranet for the latest version.

ภาคผนวก PTTEP-15

บันทึกปริมาณสารเคมีของโครงการฯ

GREATER BONGKOT SOUTH FIELD CHEMICAL & HAZARDOUS SUBSTANCES INVENTORY

NO.	PRODUCT NAME	DEPT. INVENTORY		SDS	SDS One page	Maximum Quantity	Waste Disposal	LAST UPDATED	NAME	REMARKS
		DEPT.	LOCATION							
Eng Thai										
1	Therminol ® 66	PBS/P	PPS / UD	Yes		2,000 L.	Send to Onshore	29-Dec-22		
2	PTT Hydraulic 32	PBS/P	PPS / UD	Yes		1,000 L.	Send to Onshore	29-Dec-22		
	PTT Hydraulic 32	PBS/P	PPS / LD-SE	Yes		1,000 L.	Send to Onshore	29-Dec-22		
3	Biocide Biotreat TK-5400	PBS/P	PPS / LD-S	Yes		200 L.	Send to Onshore	29-Dec-22		
4	AC-1000 for Scale Control	PBS/P	PPS / LD-S	Yes		120 L.	Send to Onshore	29-Dec-22		
5	Desco 111 (HS)	PBS/P		Yes			Send to Onshore	29-Dec-22		Unused
6	Total Azolla ZS32	PBS/P		Yes			Send to Onshore	29-Dec-22		Unused
7	Oiler-1	PBS/P	PPS / LD-NE	Yes		2,000 L.	Send to Onshore	29-Dec-22		
	Oiler-1	PBS/P	PPS / UD	Yes		6,000 L.	Send to Onshore	29-Dec-22		
8	Corrosion Inhibitor (KI 3962)	PBS/P	PPS / UD	Yes		200 L.	Send to Onshore	29-Dec-22		
9	Fluid Film ® Gel Bew	PBS/P		Yes			Send to Onshore	29-Dec-22		Unused
10	Sodium Hypochlorite 10%	PBS/P	PPS / LD-S	Yes	Yes	80 L.	Send to Onshore	29-Dec-22		
11	FM 200	PBS/FS	PPS / LD-SE	Yes			Send to Onshore	29-Dec-22		
12	Ansulite 3% AFFF (AFC-3-A)	PBS/FS	PPS / LD-NE	Yes			Send to Onshore	29-Dec-22		
13	Soft Care Lotionized Hand Soap (สบู่เหลวล้างมือ)	PBS/FL (Cat)	QPS / 1st	Yes		30 L.	Send to Onshore	29-Dec-22		
	SUNLIGHT Liquid Dish (Lemon) (น้ำยาล้างจานขุ่นโลด)	PBS/FL (Cat)		Yes			Send to Onshore	29-Dec-22		Unused
15	Lux Beauty Shower Cream (ครีมอาบน้ำ)	PBS/FL (Cat)	QPS / 1st	Yes		30 L.	Send to Onshore	29-Dec-22		
16	Pro Industrail (ผงซักฟอกโปร)	PBS/FL (Cat)	QPS / 1st		Yes	75 Kg.	Send to Onshore	29-Dec-22		
17	Wide Hailer Color (น้ำยาไฮเดอร์)	PBS/FL (Cat)	QPS / 1st	Yes		15 L.	Send to Onshore	29-Dec-22		
18	Kitchen Magiclean (น้ำยาเมจิกคีน ห้องครัว)	PBS/FL (Cat)	QPS / 1st	Yes		3 L.	Send to Onshore	29-Dec-22		
19	Magiclean Power (น้ำยาเมจิกคีน ห้องน้ำ)	PBS/FL (Cat)	QPS / 1st	Yes		3 L.	Send to Onshore	29-Dec-22		
20	Floor Magiclean (น้ำยาเมจิกคีน ถูพื้น)	PBS/FL (Cat)	QPS / 1st	Yes		3 L.	Send to Onshore	29-Dec-22		
21	Complete Floor Finish (น้ำยาเคลือบเงาพื้น)	PBS/FL (Cat)	QPS / 1st	Yes		20 L.	Send to Onshore	29-Dec-22		
22	3M™ Floor Stripper (น้ำยาลอกแว็กซ์)	PBS/FL (Cat)	QPS / 1st	Yes		20 L.	Send to Onshore	29-Dec-22		
23	Suma Grill Gell (น้ำยาซักจานรมัน,คราบไหม)	PBS/FL (Cat)	QPS / 1st	Yes		7 L.	Send to Onshore	29-Dec-22		
24	Dettol Liquid (Classic) (น้ำยาฆ่าเชื้อเดทตอล)	PBS/FL (Cat)	QPS / 1st	Yes		2 L.	Send to Onshore	29-Dec-22		
25	Blattanex® Cockroach Gel (เจลกำจัดแมลงสาป)	PBS/FL (Cat)		Yes			Send to Onshore	29-Dec-22		Unused
26	Glade® Automatic Spray (สเปรย์อัตโนมัติ)	PBS/FL (Cat)		Yes			Send to Onshore	29-Dec-22		Unused
27	Winpo Deodorant Cubes (ก้อนดับกลิ่น วินโป)	PBS/FL (Cat)			Yes		Send to Onshore	29-Dec-22		Unused
28	Air Wick Aerosol (สเปรย์ปรับอากาศ กลิ่นส้ม)	PBS/FL (Cat)	QPS / 1st	Yes		6 Can	Send to Onshore	29-Dec-22		
29	PP Green Natre Kleen (น้ำยาถูพื้น กรีนโปรดัคส์)	PBS/FL (Cat)	QPS / 1st		Yes	4 L.	Send to Onshore	29-Dec-22		
30	Athena Gel (เจลกำจัดแมลง อาชีน่า)	PBS/FL (Cat)			Yes		Send to Onshore	29-Dec-22		Unused
31	Comfort Regular Fabric Conditioner Pure (น้ำยาปรับผ้านุ่ม คอมฟอร์ท)	PBS/FL (Cat)	QPS / 1st	Yes		40 L.	Send to Onshore	29-Dec-22		
32	Lux Soap (สบู่ลิคซ์ ก่อนสัชมพ)	PBS/FL (Cat)	QPS / 1st	Yes		100 EA.	Send to Onshore	29-Dec-22		
33	PP Green Bathroom Kleen (น้ำยาล้างห้องน้ำ กรีนโปรดัคส์)	PBS/FL (Cat)			Yes		Send to Onshore	29-Dec-22		Unused
34	St. Andrews Fruit & Vegetable Wash (น้ำยาล้างผัก + ผลไม้)	PBS/FL (Cat)	QPS / 1st	Yes		3 L.	Send to Onshore	29-Dec-22		
35	SulfaVer ® 4 Sulfate Reagent	PBS/P (Lab)	PPS / MD	Yes			Send to Onshore	29-Dec-22		
36	TitraVer ® Solution (Sodium EDTA)	PBS/P (Lab)	PPS / MD	Yes			Send to Onshore	29-Dec-22		
37	Buffer Solution Hardness 1 pH 10.1	PBS/P (Lab)	PPS / MD	Yes		500 ml.	Send to Onshore	29-Dec-22		
38	ManVer ® 2 Hardness Indicator	PBS/P (Lab)	PPS / MD	Yes			Send to Onshore	29-Dec-22		
39	Sulfuric Acid 1.600N	PBS/P (Lab)	PPS / MD	Yes		52 ml.	Send to Onshore	29-Dec-22		
40	Bromcresol Green-Methyl Red Indicator Powder	PBS/P (Lab)	PPS / MD	Yes			Send to Onshore	29-Dec-22		
41	Loctite 495	PBS/P (Lab)	PPS / MD	Yes		50 CC.	Send to Onshore	29-Dec-22		
42	Toluene	PBS/P (Lab)	PPS / MD	Yes		10,000 ml	Send to Onshore	29-Dec-22		
43	Sodium Chloride Standard Solution	PBS/P (Lab)	PPS / MD	Yes		10 g.	Send to Onshore	29-Dec-22		
44	DPD Free Chlorine Reagent	PBS/P (Lab)	PPS / MD	Yes			Send to Onshore	29-Dec-22		
45	FerroVer ® Iron Reagent	PBS/P (Lab)	PPS / MD	Yes		10 g.	Send to Onshore	29-Dec-22		pillow (ผง)
46	Acetone GR for analysis EMSURE ACS, ISO, Read. Ph Eur.	PBS/P (Lab)	PPS / MD	Yes		10,000 ml	Send to Onshore	29-Dec-22		
47	N-Heptane	PBS/P (Lab)	PPS / MD	Yes		20,000 ml	Send to Onshore	29-Dec-22		
48	n-Propanol	PBS/P (Lab)	PPS / MD	Yes		20,000 ml	Send to Onshore	29-Dec-22		
49	N-Hexane	PBS/P (Lab)	PPS / MD	Yes		20,000 ml	Send to Onshore	29-Dec-22		
50	Potassium Chromate	PBS/P (Lab)	PPS / MD	Yes		1,000 g	Send to Onshore	29-Dec-22		pillow (ผง)
51	pH-indicator strips	PBS/P (Lab)	PPS / MD	Yes		10,000 ml	Send to Onshore	29-Dec-22		
52	Chloroform	PBS/P (Lab)	PPS / MD	Yes		10,000 ml	Send to Onshore	29-Dec-22		
53	n-Pentane 99+%	PBS/P (Lab)	PPS / MD	Yes		5,000 ml	Send to Onshore	29-Dec-22		
54	Methanol	PBS/P (Lab)	PPS / MD	Yes		500 g	Send to Onshore	29-Dec-22		
55	Silver Nitrate	PBS/P (Lab)	PPS / MD	Yes		500 g	Send to Onshore	29-Dec-22		pillow (ผง)
56	Methyl Orange	PBS/P (Lab)	PPS / MD	Yes			Send to Onshore	29-Dec-22		
57	Phenolphthalein Indicator	PBS/P (Lab)	PPS / MD	Yes			Send to Onshore	29-Dec-22		
58	Diphenylcarbazone Reagent	PBS/P (Lab)	PPS / MD	Yes			Send to Onshore	29-Dec-22		
59	Mercuric Nitrate 0.2256N	PBS/P (Lab)	PPS / MD	Yes		52 ml.	Send to Onshore	29-Dec-22		
60	Starch Indicator Solution	PBS/P (Lab)	PPS / MD	Yes			Send to Onshore	29-Dec-22		
61	Sulfate 100 ppm Standard Solution	PBS/P (Lab)	PPS / MD	Yes			Send to Onshore	29-Dec-22		
62	Iron AA Standard	PBS/P (Lab)	PPS / MD	Yes		500 ml.	Send to Onshore	29-Dec-22		
63	Buffer Solution pH 4	PBS/P (Lab)	PPS / MD	Yes			Send to Onshore	29-Dec-22		
64	Buffer Solution pH 7	PBS/P (Lab)	PPS / MD	Yes			Send to Onshore	29-Dec-22		
65	Mercury Standard	PBS/P (Lab)	PPS / MD	Yes		100 ml.	Send to Onshore	29-Dec-22		
66	Potassium Hydroxide	PBS/P (Lab)	PPS / MD	Yes		1,000 g	Send to Onshore	29-Dec-22		pillow (ผง)
67	Hydrochloric Acid	PBS/P (Lab)	PPS / MD	Yes		20,000 ml	Send to Onshore	29-Dec-22		
68	Nitric Acid 70%	PBS/P (Lab)	PPS / MD	Yes		20,000 ml	Send to Onshore	29-Dec-22		
69	Dissolved Oxygen	PBS/P (Lab)	PPS / MD	Yes			Send to Onshore	29-Dec-22		
70	BARTO Tester, Sulfate-Reducing Bacteria	PBS/P (Lab)	PPS / MD	Yes		200 g	Send to Onshore	29-Dec-22		pillow (ผง)
71	CHEMets@Ampules for Fliming Amine	PBS/P (Lab)	PPS / MD	Yes		200 ml	Send to Onshore	29-Dec-22		
72	CombiCoulomat Frit Karl Fischer Reagent	PBS/P (Lab)	PPS / MD	Yes			Send to Onshore	29-Dec-22		
73	Digestion Solution for COD	PBS/P (Lab)	PPS / MD	Yes		500 CC.	Send to Onshore	29-Dec-22		
74	Electrolyte KCl	PBS/P (Lab)	PPS / MD	Yes			Send to Onshore	29-Dec-22		
75	White Mineral Oil (Blank Oil)	PBS/P (Lab)		Yes			Send to Onshore	29-Dec-22		Unused
76	L-Cysteine	PBS/P (Lab)	PPS / MD	Yes			Send to Onshore	29-Dec-22		
77	Xylene	PBS/P (Lab)	PPS / MD	Yes		20,000 ml	Send to Onshore	29-Dec-22		
78	Palladium	PBS/P (Lab)		Yes		100 ml.	Send to Onshore	29-Dec-22		Unused
79	Magnesium Ribbon	PBS/P (Lab)	PPS / MD	Yes		5,000 ml	Send to Onshore	29-Dec-22		
80	Arsenic	PBS/P (Lab)	PPS / MD	Yes		100 ml.	Send to Onshore	29-Dec-22		

81	H2S Dragger Tube	PBS/P (Lab)	PPS / MD	Yes				Send to Onshore	29-Dec-22		
82	Silicone Grease	PBS/P (Lab)	PPS / MD	Yes				Send to Onshore	29-Dec-22		
83	Molecular Sieves	PBS/P (Lab)	PPS / MD	Yes				Send to Onshore	29-Dec-22		
84	Sodium Chloride GR	PBS/P (Lab)	PPS / MD	Yes				Send to Onshore	29-Dec-22		
85	Sodium Hydroxide	PBS/P (Lab)	PPS / MD	Yes			5,000 ml	Send to Onshore	29-Dec-22		
86	Buffer Solution	PBS/P (Lab)	PPS / MD	Yes				Send to Onshore	29-Dec-22		
87	Jet A-1	PBS/FL	PPS / UD	Yes			7,500 L.	Send to Onshore	29-Dec-22		
88	Suma Calc D5 (ซูม่า แคลค D5)	PBS/FL (Cat)	QPS / 1st	Yes			7 L.	Send to Onshore	29-Dec-22		
89	Suma Quik Dri (ซูม่า ควิกดราย)	PBS/FL (Cat)	QPS / 1st		Yes		7 L.	Send to Onshore	29-Dec-22		
90	Glass Cleaner (น้ำยาเช็ดกระจก)	PBS/FL (Cat)	QPS / 1st		Yes		2 L.	Send to Onshore	29-Dec-22		
91	Belzona 111 (SUPER METAL) Base	PBS/FN	PPS / ESDV	Yes			45 Kg.	Send to Onshore	29-Dec-22		
92	Belzona 111 (SUPER METAL) Solidifier	PBS/FN	PPS / ESDV	Yes			45 Kg.	Send to Onshore	29-Dec-22		
93	WT-102 Flame Retardant Coating	PBS/FN	PPS / ESDV	Yes			30 L.	Send to Onshore	29-Dec-22		
94	International GTA220	PBS/FN		Yes				Send to Onshore	29-Dec-22		Unused
95	International GTA713	PBS/FN		Yes				Send to Onshore	29-Dec-22		Unused
96	International GTA822	PBS/FN		Yes				Send to Onshore	29-Dec-22		Unused
97	International Thinner GTA007	PBS/FN		Yes				Send to Onshore	29-Dec-22		Unused
98	International GTA803	PBS/FN		Yes				Send to Onshore	29-Dec-22		Unused
99	Interzone 954 Part A	PBS/FN	PPS / ESDV	Yes			15 L.	Send to Onshore	29-Dec-22		
100	Interzone 954 Part B	PBS/FN	PPS / ESDV	Yes			15 L.	Send to Onshore	29-Dec-22		
101	International Paint Interseal 670 HS GREY Part A	PBS/FN		Yes				Send to Onshore	29-Dec-22		Unused
102	International Paint Interseal 670 HS GREY Part B	PBS/FN		Yes				Send to Onshore	29-Dec-22		Unused
103	Belzona 1391 Base	PBS/FN	PPS / ESDV	Yes			20 Kg.	Send to Onshore	29-Dec-22		
104	Belzona 1391 Solidifier	PBS/FN	PPS / ESDV	Yes			20 Kg.	Send to Onshore	29-Dec-22		
105	Interthane 990 Base Light Part A	PBS/FN	PPS / ESDV	Yes			15 Kg.	Send to Onshore	29-Dec-22		
106	Interthane 990 Part B	PBS/FN	PPS / ESDV	Yes			10 Kg.	Send to Onshore	29-Dec-22		
107	Weber Color Poxy	PBS/FN	PPS / ESDV	Yes			22 L.	Send to Onshore	29-Dec-22		
108	Molykote 100 Paste	PBS/FN	PPS / ESDV	Yes			35 Kg.	Send to Onshore	29-Dec-22		
109	Intertherm 50 Aluminium	PBS/FN		Yes				Send to Onshore	29-Dec-22		Unused
110	Interzinc 22 GREEN GREY Part A	PBS/FN		Yes				Send to Onshore	29-Dec-22		Unused
111	Intertherm 228 Part A	PBS/FN		Yes				Send to Onshore	29-Dec-22		Unused
112	Intertherm 228 Part B	PBS/FN		Yes				Send to Onshore	29-Dec-22		Unused
113	Intertherm 875 A	PBS/FN		Yes				Send to Onshore	29-Dec-22		Unused
114	Hardtop AS Comp. A (Jotun)	PBS/FN		Yes				Send to Onshore	29-Dec-22		Unused
115	Hardtop AS/HB - Comp. B (Jotun)	PBS/FN		Yes				Send to Onshore	29-Dec-22		Unused
116	Amerlock 2/400 White Resin	PBS/FN		Yes				Send to Onshore	29-Dec-22		Unused
117	Amerlock 2 Cure	PBS/FN		Yes				Send to Onshore	29-Dec-22		Unused
118	Amercoat 880 Glassflake Additive	PBS/FN		Yes				Send to Onshore	29-Dec-22		Unused
119	TOA Aerosol Spray (Lacquer Acrylic)	PBS/FN	PPS / ESDV	Yes			4.5 L.	Send to Onshore	29-Dec-22		
120	Tankguard 412 Comp A (Jotun)	PBS/FN	PPS / ESDV		Yes		60 L.	Send to Onshore	29-Dec-22		
121	Tankguard 412 Comp. B (Jotun)	PBS/FN	PPS / ESDV		Yes		25 L.	Send to Onshore	29-Dec-22		
122	Foster 30-45 Foamseal	PBS/FN		Yes				Send to Onshore	29-Dec-22		Unused
123	Foster 60-25	PBS/FN		Yes				Send to Onshore	29-Dec-22		Unused
124	Supershield Duraclean Oxygen Plus	PBS/FN	PPS / ESDV	Yes			5 L.	Send to Onshore	29-Dec-22		
125	International GMA129	PBS/FN		Yes				Send to Onshore	29-Dec-22		Unused
126	Beger Thinner M-1199	PBS/FN	PPS / ESDV		Yes		10 L.	Send to Onshore	29-Dec-22		
127	Beger Wood Stain	PBS/FN	PPS / ESDV	Yes			16 L.	Send to Onshore	29-Dec-22		
128	Tri-Mor® Kaolite® 2200 HS	PBS/FN		Yes				Send to Onshore	29-Dec-22		Unused
129	Cyproc Jointing Compound	PBS/FN		Yes				Send to Onshore	29-Dec-22		Unused
130	GTA 123 International Thinner	PBS/FN		No				Send to Onshore	29-Dec-22		Unused
131	INTERGARD 475HS RAL 7030 Stone Grey Part A	PBS/FN		Yes				Send to Onshore	29-Dec-22		Unused
132	Interzinc 52 Grey Part A, B	PBS/FN		No				Send to Onshore	29-Dec-22		Unused
133	CHARTEX 7 Medium Grey Part A, B	PBS/FN	PPS / ESDV	Yes			70 L.	Send to Onshore	29-Dec-22		
134	Intergard® 269	PBS/FN		Yes				Send to Onshore	29-Dec-22		Unused
135	SOLALITT	PBS/FN	PPS / ESDV	Yes			75 L.	Send to Onshore	29-Dec-22		
136	Interline 984 Part. A	PBS/FN		Yes				Send to Onshore	29-Dec-22		Unused
137	Hardtop XP Comp A	PBS/FN	PPS / ESDV		Yes		450 L.	Send to Onshore	29-Dec-22		
138	Hardtop XP Comp B	PBS/FN	PPS / ESDV		Yes		450 L.	Send to Onshore	29-Dec-22		
139	Jotamastic 80 Comp A	PBS/FN	PPS / ESDV		Yes		150 L.	Send to Onshore	29-Dec-22		
140	Jotamastic 80 Comp B	PBS/FN	PPS / ESDV	Yes			150 L.	Send to Onshore	29-Dec-22		
141	JOTUN Thinner No.10	PBS/FN	PPS / ESDV		Yes		80 L.	Send to Onshore	29-Dec-22		
142	JOTUN Thinner No.17	PBS/FN	PPS / ESDV		Yes		100 L.	Send to Onshore	29-Dec-22		
143	Jotamastic 87 Comp A	PBS/FN	PPS / ESDV	Yes			300 L.	Send to Onshore	29-Dec-22		
144	Jotamastic 87 Standard Comp B	PBS/FN	PPS / ESDV	Yes			150 L.	Send to Onshore	29-Dec-22		
145	Fire Guard 180M	PBS/FN		Yes				Send to Onshore	29-Dec-22		Unused
146	Jotun Anti-Skid	PBS/FN	PPS / ESDV	Yes			30 Kg.	Send to Onshore	29-Dec-22		
147	Resist 86	PBS/FN	PPS / ESDV	Yes			120 L.	Send to Onshore	29-Dec-22		
148	Jotun Zinc 100 Comp B	PBS/FN	PPS / ESDV	Yes			80 Kg.	Send to Onshore	29-Dec-22		
149	Jotun Thinner No.4	PBS/FN	PPS / ESDV	Yes			60 L.	Send to Onshore	29-Dec-22		
150	Jotun Thinner No.25	PBS/FN	PPS / ESDV	Yes			100 L.	Send to Onshore	29-Dec-22		
151	Bycotest 103 Aerosol	PBS/FI		Yes				Send to Onshore	29-Dec-22		Unused
152	Bycotest 104 A	PBS/FI		Yes				Send to Onshore	29-Dec-22		Unused
153	Bycotest C10	PBS/FI		Yes				Send to Onshore	29-Dec-22		Unused
154	Bycotest D30A	PBS/FI		Yes				Send to Onshore	29-Dec-22		Unused
155	Spotcheck® Developer SKD-S2 (Magnaflux)	PBS/FI	PPS / ESDV	Yes			24 Can	Send to Onshore	29-Dec-22		
156	Magnaflux® White Contrast Paint WCP-2	PBS/FI	PPS / ESDV	Yes			24 Can	Send to Onshore	29-Dec-22		
157	ZINC IT	PBS/FI	PPS / ESDV	Yes			24 Can	Send to Onshore	29-Dec-22		
158	Spotcheck® SKC-S (Magnaflux)	PBS/FI	PPS / ESDV	Yes			24 Can	Send to Onshore	29-Dec-22		
159	Spotcheck® Penetrant SKL-SP2 (Magnaflux)	PBS/FI	PPS / ESDV	Yes			24 Can	Send to Onshore	29-Dec-22		
160	Magnaflux® Prepared Bath 7HF	PBS/FI	PPS / ESDV	Yes			24 Can	Send to Onshore	29-Dec-22		
161	Bycotest RP20	PBS/FI		Yes				Send to Onshore	29-Dec-22		Unused
162	Ultragel II®	PBS/FI	PPS / ESDV	Yes			5 L.	Send to Onshore	29-Dec-22		
163	TOA Glipton	PBS/FI	PPS / ESDV	Yes			1 L.	Send to Onshore	29-Dec-22		
164	Lectra Shield	PBS/FI	PPS / ESDV	Yes			12 Can	Send to Onshore	29-Dec-22		
165	Fluid Film ® Gel Bew	PBS/FI	PPS / ESDV	Yes			5 Can	Send to Onshore	29-Dec-22		
166	TOA High Gloss Enamel	PBS/FI	PPS / ESDV	Yes			12 Can	Send to Onshore	29-Dec-22		
167	WIN Aerosol Lacquer	PBS/FI	PPS / ESDV	Yes			12 Can	Send to Onshore	29-Dec-22		
168	PTT Turbin EP 32	PBS/MM	PPS / UD		Yes		3,000 L.	Send to Onshore	29-Dec-22		
169	Mobil Jet oil II	PBS/MM	PPS / UD	Yes			10 Box	Send to Onshore	29-Dec-22		

170	PTT Dynamic Plus (SAE 15W-40, MTU Type 2)	PBS/MM	PPS / LD-NE		Yes		200 L.	Send to Onshore	29-Dec-22		
	PTT Dynamic Plus (SAE 15W-40, MTU Type 2)	PBS/MM	PPS / LD-SE		Yes		200 L.	Send to Onshore	29-Dec-22		
	PTT Dynamic Plus (SAE 15W-40, MTU Type 2)	PBS/MM	PPS / UD		Yes		600 L.	Send to Onshore	29-Dec-22		
171	M8	PBS/P		Yes				Send to Onshore	29-Dec-22		Unused
172	PTT Hydraulic 68	PBS/MM	PPS / LD-SE	Yes			400 L.	Send to Onshore	29-Dec-22		
	PTT Hydraulic 68	PBS/MM	PPS / LD-NE	Yes			30 L.	Send to Onshore	29-Dec-22		
173	PTT Hydraulic 46	PBS/MM	PPS / LD-NE	Yes			150 L.	Send to Onshore	29-Dec-22		
	PTT Hydraulic 46	PBS/MM	PPS / LD-SE	Yes			400 L.	Send to Onshore	29-Dec-22		
174	PTT Hydraulic 32	PBS/MM	PPS / UD	Yes			1,000 L.	Send to Onshore	29-Dec-22		
	PTT Gear Oil EP 150	PBS/MM	PPS / LD-SE	Yes			800 L.	Send to Onshore	29-Dec-22		
175	PTT Gear Oil EP 150	PBS/MM	PPS / LD-NE	Yes			600 L.	Send to Onshore	29-Dec-22		
176	PTT Gear Oil EP 220	PBS/MM	PPS / LD-NE	Yes			150 L.	Send to Onshore	29-Dec-22		
177	PTT GL-5 (SAE 90)	PBS/MM	PPS / LD-NE		Yes		100 L.	Send to Onshore	29-Dec-22		
178	TOTAL Rubia TIR 7400 CI 15W40	PBS/MM	PPS / LD-SE	Yes			1,000 L.	Send to Onshore	29-Dec-22		
179	TOTAL Rubia TIR 6800 CI 15W40	PBS/MM		Yes				Send to Onshore	29-Dec-22		Unused
	TOTAL Rubia TIR 6800 15W40	PBS/MM		Yes				Send to Onshore	29-Dec-22		Unused
180	TOTAL Azolla ZS 68	PBS/MM	PPS / LD-NE	Yes			800 L.	Send to Onshore	29-Dec-22		
	TOTAL Azolla ZS 32	PBS/MM	PPS / LD-NE	Yes			50 L.	Send to Onshore	29-Dec-22		
181	TOTAL Azolla ZS 32	PBS/MM	PPS / UD	Yes			50 L.	Send to Onshore	29-Dec-22		
	TOTAL Azolla ZS 10	PBS/MM	PPS / LD-NE	Yes			50 L.	Send to Onshore	29-Dec-22		
182	TOTAL Azolla ZS 10	PBS/MM	PPS / UD	Yes			50 L.	Send to Onshore	29-Dec-22		
183	TOTAL Dacnis VS 32	PBS/MM	PPS / LD-NE	Yes			50 L.	Send to Onshore	29-Dec-22		
	TOTAL Preslia 46	PBS/MM	PPS / LD-SE	Yes			400 L.	Send to Onshore	29-Dec-22		
184	TOTAL Preslia 46	PBS/MM	PPS / UD	Yes			800 L.	Send to Onshore	29-Dec-22		
	TOTAL Carter SH 460	PBS/MM	PPS / LD-SE	Yes			400 L.	Send to Onshore	29-Dec-22		
	TOTAL Carter SH 460	PBS/MM	PPS / UD	Yes			400 L.	Send to Onshore	29-Dec-22		
186	TOTAL Carter SH 220	PBS/MM	PPS / LD-NE	Yes			400 L.	Send to Onshore	29-Dec-22		
187	TOTAL Carter EP 100	PBS/MM		Yes				Send to Onshore	29-Dec-22		Unused
188	TOTAL Carter SY 220	PBS/MM	PPS / LD-NE	Yes			400 L.	Send to Onshore	29-Dec-22		
189	TOTAL MTC 220	PBS/MM	PPS / LD-SE	Yes			400 L.	Send to Onshore	29-Dec-22		
190	TOTAL Equivis XV 32	PBS/MM	PPS / LD-NE	Yes			400 L.	Send to Onshore	29-Dec-22		
	TOTAL Equivis ZS 46	PBS/MM	PPS / LD-NE	Yes			400 L.	Send to Onshore	29-Dec-22		
191	TOTAL Equivis ZS 46	PBS/MM	PPS / UD	Yes			400 L.	Send to Onshore	29-Dec-22		
192	TOTAL Quartz 7000 10W40	PBS/MM	PPS / LD-NE	Yes			180 L.	Send to Onshore	29-Dec-22		
193	TOTAL ATF Dexron-III	PBS/MM	PPS / LD-NE	Yes			100 L.	Send to Onshore	29-Dec-22		
194	Shell Tellus Oil 32	PBS/MM	PPS / LD-SE	Yes			600 L.	Send to Onshore	29-Dec-22		
195	Shell Omala S2 G 100	PBS/MM	PPS / LD-NE	Yes			40 L.	Send to Onshore	29-Dec-22		
	Shell Omala S2 G 101	PBS/MM	PPS / UD	Yes			40 L.	Send to Onshore	29-Dec-22		
	Shell Omala S2 G 220	PBS/MM	PPS / LD-NE		Yes		40 L.	Send to Onshore	29-Dec-22		
196	Shell Omala S2 G 220	PBS/MM	PPS / UD		Yes		40 L.	Send to Onshore	29-Dec-22		
197	Shell Tellus S2 V32	PBS/MM	PPS / LD-SE	Yes			400 L.	Send to Onshore	29-Dec-22		
198	Shell Morlina S2 BL10	PBS/MM	PPS / LD-SE	Yes			1,200 L.	Send to Onshore	29-Dec-22		
199	Liebherr Gear Hypoid 90 EP	PBS/MM	PPS / UD	Yes			50 L.	Send to Onshore	29-Dec-22		
200	Liebherr Hydraulic 37	PBS/MM	PPS / UD	Yes			40 L.	Send to Onshore	29-Dec-22		
201	MOBIL SHC 625	PBS/MM	PPS / LD-NE	Yes			40 L.	Send to Onshore	29-Dec-22		
	MOBIL SHC 625	PBS/MM	PPS / UD	Yes			70 L.	Send to Onshore	29-Dec-22		
202	MOBIL SHC 626	PBS/MM	PPS / LD-NE	Yes			70 L.	Send to Onshore	29-Dec-22		
	MOBIL SHC 626	PBS/MM	PPS / UD	Yes			70 L.	Send to Onshore	29-Dec-22		
203	MOBIL SHC 630	PBS/MM	PPS / LD-NE	Yes			70 L.	Send to Onshore	29-Dec-22		
	MOBIL SHC 630	PBS/MM	PPS / UD	Yes			90 L.	Send to Onshore	29-Dec-22		
204	MOBIL DTE Oil Heavy	PBS/MM	PPS / LD-SE		Yes		600 L.	Send to Onshore	29-Dec-22		
205	Atlas Copco Roto Z	PBS/MM	PPS / LD-NE	Yes			270 L.	Send to Onshore	29-Dec-22		
206	Triethylene Glycol	PBS/MM	PPS / LD-SE	Yes			800 L.	Send to Onshore	29-Dec-22		
207	ZC-010	PBS/MM	PPS / UD	Yes			10 Can	Send to Onshore	29-Dec-22		
208	DOOSAN PRO-TEC Compressor Fluid	PBS/MM	PPS / LD-NE	Yes			50 L.	Send to Onshore	29-Dec-22		
209	Enerpac hydraulic oil HF-105L	PBS/MM	PPS / LD-NE	Yes			50 L.	Send to Onshore	29-Dec-22		
210	PTT LI-PLEX Grease NLGI No.2	PBS/MM	PPS / UD		Yes		50 L.	Send to Onshore	29-Dec-22		
	PTT LI-PLEX Grease NLGI No.2	PBS/MM	PPS / LD-NE		Yes		50 L.	Send to Onshore	29-Dec-22		
211	PTT EP Grease 2 (Multipurpose)	PBS/MM	PPS / LD-NE	Yes			70 L.	Send to Onshore	29-Dec-22		
	PTT EP Grease 2 (Multipurpose)	PBS/MM	PPS / UD	Yes			30 L.	Send to Onshore	29-Dec-22		
212	TOTAL Multis Complex EP 2	PBS/MM	PPS / UD	Yes			30 L.	Send to Onshore	29-Dec-22		
213	TOTAL Multis Complex EP 3	PBS/MM	PPS / UD	Yes			30 L.	Send to Onshore	29-Dec-22		
214	TOTAL Multis EP 2	PBS/MM	PPS / UD	Yes			30 L.	Send to Onshore	29-Dec-22		
	TOTAL Ceran AD	PBS/MM	PPS / UD	Yes			30 L.	Send to Onshore	29-Dec-22		
215	TOTAL Ceran AD	PBS/MM	PPS / LD-NE	Yes			30 L.	Send to Onshore	29-Dec-22		
216	Liebherr Universalfett 9900	PBS/MM	PPS / UD	Yes			30 L.	Send to Onshore	29-Dec-22		
217	Brilube 70, Lubricant for Wire Rope Dressing	PBS/MM	PPS / LD-NE	Yes			30 L.	Send to Onshore	29-Dec-22		
218	Mobil Mobilith SCH 220	PBS/MM	PPS / UD	Yes			50 L.	Send to Onshore	29-Dec-22		
219	Mobil Mobilith SHC 100	PBS/MM	PPS / LD-NE	Yes			50 L.	Send to Onshore	29-Dec-22		
220	Mobil Mobilarma 798	PBS/MM	PPS / LD-NE	Yes			30 L.	Send to Onshore	29-Dec-22		
221	FLUID FILM® GEL BEW	PBS/MM	PPS / UD	Yes			30 L.	Send to Onshore	29-Dec-22		
222	FLUID FILM® LIQUID AR	PBS/MM	PPS / UD	Yes			30 L.	Send to Onshore	29-Dec-22		
223	PTT Hikut 66	PBS/MM	PPS / LD-NE		Yes		30 L.	Send to Onshore	29-Dec-22		
224	PTT Hikut W 10	PBS/MM	PPS / LD-NE		Yes		30 L.	Send to Onshore	29-Dec-22		
225	Corrosion Inhibitor Coolant CS 100	PBS/MM	PPS / LD-NE	Yes			1,500 L.	Send to Onshore	29-Dec-22		
226	TOTAL Altis SH2	PBS/MM		Yes				Send to Onshore	29-Dec-22		Unused
227	AntiCorr PL001	PBS/MM		Yes				Send to Onshore	29-Dec-22		Unused
228	CAT Cooling System Cleaner	PBS/MM	PPS / LD-NE	Yes			30 L.	Send to Onshore	29-Dec-22		
229	Ansulex Low pH Liquid Fire Suppressant	PBS/FS	PPS / LD-NE	Yes				Send to Onshore	29-Dec-22		
230	Deionized Water	PBS/MM	PPS / UD	Yes			1,200 L.	Send to Onshore	29-Dec-22		
231	Propylene Glycol	PBS/MEI	PPS / LD-SE	Yes			200 L.	Send to Onshore	29-Dec-22		
232	Triethylene Glycol	PBS/MEI	PPS / LD-SE	Yes			200 L.	Send to Onshore	29-Dec-22		
	Mobil Mobilith SHC 100	PBS/MEI	PPS / LD-NE	Yes			20 L.	Send to Onshore	29-Dec-22		
	Mobil Mobilith SHC 100	PBS/MEI	PPS / UD	Yes			20 L.	Send to Onshore	29-Dec-22		
234	Shell Gadus S2 V100 3	PBS/MEI	PPS / LD-NE	Yes			20 L.	Send to Onshore	29-Dec-22		
235	Mobil Mobilith SHC 220	PBS/MEI	PPS / UD	Yes			20 L.	Send to Onshore	29-Dec-22		
236	Distilled Water	PBS/MEI		Yes				Send to Onshore	29-Dec-22		Unused
237	EMKARATE RL 32H	PBS/MEI		Yes				Send to Onshore	29-Dec-22		Unused
238	Robinair Vacuum Oil	PBS/MEI		Yes				Send to Onshore	29-Dec-22		Unused

ภาคผนวก PTTEP-16

สรุปการประชุมชี้แจงข้อมูลโครงการบงกชใต้
ร่วมกับสมาคมประมงที่เกี่ยวข้อง



PTTEP MEMORANDUM

Ref:

From: HCR/I สงขลา

Date: 24 กุมภาพันธ์ 2554

To: ผู้ที่เกี่ยวข้อง

cc:

Subject: สรุปผลการเข้าพบหารือกับตัวแทนสมาคมประมงฯ.สงขลา



ทีมHCR/I กทม.และ HCR/I สงขลา ร่วมกับคุณ [REDACTED] เข้าสวัสดิ์ปีใหม่และแจ้งคุณเสาว เยาอุดม รองนายกสมาคมประมงฯ.สงขลา ถึงความคืบหน้าการดำเนินการตามโครงการฯได้ พร้อมรับฟังข้อเสนอแนะ

เมื่อวันที่ 24 ก.พ. เวลาประมาณ 10.30 น. ทีมทีมHCR/I กทม.และ HCR/I สงขลา ร่วมกับ [REDACTED] (CSHIE) ได้เข้าพบ [REDACTED] รองนายกสมาคมประมงฯ.สงขลา เพื่อชี้แจงความคืบหน้าโครงการฯตามที่ได้คุณเสาว ระบุว่า พื้นที่ดำเนินโครงการมีผลกระทบกับสมาชิกของสมาคม เนื่องจากอยู่ห่างจากชายฝั่งสงขลามาก และมีสมาชิกที่พึ่งไม่มีการชี้แจงให้เป็นที่เห็นด้วยเส้นทางผ่านไม่ให้ประมงในทะเลประเทศเพื่อนบ้าน(อินเดีย)

รองนายกสมาคมประมงฯสงขลาสรุปว่า อุตสาหกรรม E&P นอกชายฝั่งไม่มีผลกระทบหรือปัญหาเกี่ยวกับชาวประมง มีเฉพาะปัญหาการที่อยู่นอกชายฝั่ง(นิวกอสตรอล) ซึ่งปัจจุบันทางสมาคมได้ยอมรับกลุ่มเรือประมงพื้นบ้านของ [REDACTED] เข้าว่าเป็นสมาชิกของสมาคมแล้วเพื่อช่วยเหลือในการเจรจาค้าชดเชย(จากค่าขาดผลง)

ในส่วนของความช่วยเหลือของปตท.สม.ต่อสมาคมฯนั้น [REDACTED] กล่าวว่า ขอเป็นการทำงานเพื่อเป็นกรณีเฉพาะมา เช่นกรณีवादอยเมื่อปลายปี 2553 ที่ผ่านมาก็ที่ทางปตท.สม.ได้ช่วยเหลือเข้ามาในนามของกระทรวงพลังงานและกรมเชื้อเพลิงธรรมชาติ ในส่วนด้านอื่น ๆ ตนไม่ขอกล่าวให้มีเพิ่มเติมเข้ามาในขณะนี้ เนื่องจากทางสมาคมฯยังมีปัญหาในการชี้แจงบัญชี เนื่องจากมีแต่เฉพาะการแจ้งรายรับแต่ไม่เคยมีการแสดงรายจ่ายหากไม่มีปัญหาในเรื่องนี้ ทางสมาคมฯจะประสานความร่วมมือกลับไปขอภาค

สรุปการประชุมชี้แจงข้อมูลโครงการผลิตปิโตรเลียมในทะเล แหล่งบงกชใต้บริเวณอ่าวไทยร่วมกับสมาคมประมงอำเภอขนอม อำเภอสิชล และอำเภอปากพนัง ในวันที่ 4 – 5 ก.พ. 2554

ด้วย ปตท.สม. โดย [REDACTED] ผู้จัดการฝ่ายกิจการสัมพันธ์ [REDACTED] เจ้าหน้าที่รัฐกิจ และชุมชนสัมพันธ์ [REDACTED] ได้มีการนำที่รัฐกิจและชุมชนสัมพันธ์ [REDACTED] Engineer, Development Studies&Planning [REDACTED] วิศวกรสิ่งแวดล้อม และ [REDACTED] ได้รับประชุมร่วมกับ 3 สมาคมประมงในจังหวัดนครศรีธรรมราช เพื่อประชาสัมพันธ์ชี้แจงข้อมูลโครงการ และแจ้งกำหนดการต่างๆ พร้อมทั้งแลกเปลี่ยนข้อมูลและรับฟังความคิดเห็น ตามมาตรการป้องกันและแก้ไขผลกระทบสิ่งแวดล้อมของ โครงการผลิตปิโตรเลียมในทะเลแหล่งบงกชใต้ ในวันที่ 4 และ 5 กุมภาพันธ์ 2554 ในระหว่างการประชุม เจ้าหน้าที่ ปตท.สม. ได้ให้ข้อมูลพิกัดตำแหน่งที่ตั้งของแท่นต่างๆ ทั้ง 13 แท่น แผนการเจาะหลุมผลิต รวมทั้งกิจกรรมต่างๆ ของโครงการที่ได้ดำเนินการในช่วงปีที่ผ่านมา ทั้งนี้ ข้อคิดเห็นต่างๆ ที่ได้รับจากตัวแทนสมาคมประมงต่างๆ สรุปได้ดังนี้

รายละเอียดเกี่ยวกับสมาคม

- **สมาคมประมงอำเภอขนอม**
วันที่ประชุม 4 กุมภาพันธ์ 2554 ระหว่างเวลา 10:00-11:30 น.
ผู้เข้าร่วมประชุม รองนายกสมาคมประมงอำเภอขนอมและตัวแทนสมาชิกสมาคม
ตัวแทนจากฝ่ายสิ่งแวดล้อม และฝ่ายส่งเสริมองค์กรสัมพันธ์ ปตท.สม.

สมาคมประมงอำเภอขนอม ตั้งอยู่เลขที่ 95 / 14 หมู่ 1 ซอยเทศบาล 14 ตำบลขนอม อำเภอขนอม จังหวัดนครศรีธรรมราช โดยมี [REDACTED] ดำรงตำแหน่งนายกสมาคมฯ จากการประชุมฯ สามารถสรุปประเด็นสำคัญ ได้ดังนี้

- สมาคมฯ กำลังประสบปัญหาเรือประมงที่เป็นประเภทเรือลากตลาก ทำลายสิ่งมีชีวิตน้ำดิน
- สมาคมฯ ต้องการให้ ปตท.สม. แจ้งข้อมูลข่าวสารเรื่องความคืบหน้าของโครงการผลิตปิโตรเลียม
- สมาคมฯ อินดีให้มาร่วมมือกับ ปตท.สม. ในเรื่องงานมวลชน การวางปะการังเทียม และการมอบทุนการศึกษาลูกหลานชาวประมง

• **สมาคมประมงอำเภอพิษณุโลก**

วันที่ประชุม 4 กุมภาพันธ์ 2554 ระหว่างเวลา 14:00-15:30 น.

ผู้เข้าร่วมประชุม นายสมคมฯและสมาชิกจำนวน 6 ท่าน

ตัวแทนจากฝ่ายสิ่งแวดล้อม และฝ่ายส่งเสริมองค์กรสัมพันธ์ตท.สผ.

สมาคมประมงอำเภอพิษณุโลก ตั้งอยู่เลขที่ 70/1 หมู่ที่ 3 ตำบลพิษณุ ตำบลพิษณุ อำเภอพิษณุ จังหวัด

นครศรีธรรมราช โดยมี เป็นนายกสมาคมฯ จากการประชุมฯ สามารถสรุป

ประเด็นสำคัญได้ดังนี้

- ผู้นำของสมาคมฯ มีความเข้มแข็งทางความคิด และเป็นที่นับถือของสมาชิกฯ เป็นอย่างสูง และยังมี ความเข้าใจบทบาทของบริษัทรันนั้นเป็นอย่างดี
- สมาคมฯ กำลังประสบกับปัญหาเกี่ยวกับกฎหมายอาญาสิทธิทางทะเล โดยสมาคมฯ ได้อ้างถึง อนุสัญญาสหประชาชาติว่าด้วยกฎหมายทางทะเล เรื่องการทำประมงประเภทเรืออวนลาก ซึ่งเป็น สมาชิกของสมาคมฯ เกือบทั้งหมด เป็นเรือประเภทรันนี้ โดยในขณะนี้มีสมาคมฯ ต้องการที่ปรึกษาหรือ คำแนะนำจาก ตท.สผ.
- สมาคมฯ อินดี้จะทำโครงการมอบทุนการศึกษาหลานชาวประมงร่วมกับ ตท.สผ. ซึ่งโดย ปลัดททางสมาคมฯ ก็ได้ให้การมอบทุนการศึกษาเป็นประจำทุกปีในวันที่ 5 ธันวาคม
- สมาคมฯ ไม่นั่นด้วยที่จะทำการวางปะการังเทียม
- สมาคมฯ เสนอให้มีการจัดตั้งกองทุนขึ้นเพื่อสนับสนุนกลุ่มอาชีพประมง

• **สมาคมประมงอำเภอปากพนัง**

วันที่ประชุม 5 กุมภาพันธ์ 2554 ระหว่างเวลา 10:00-11:00 น.

ผู้เข้าร่วมประชุม นายสมคมฯและสมาชิก

ตัวแทนจากฝ่ายสิ่งแวดล้อม และฝ่ายส่งเสริมองค์กรสัมพันธ์ตท.สผ.

สมาคมประมงอำเภอปากพนัง ตั้งอยู่เลขที่ 196 ถนน วนิสวัสดิ์ ตำบลปากพนัง อำเภอปาก พนัง จังหวัดนครศรีธรรมราช โดยมี เป็นนายกสมาคมฯ จากการประชุมฯ สามารถ สรุปประเด็นสำคัญได้ดังนี้

- สมาคมฯ เข้าใจถึงสถานการณ์จับปลาโดยใช้เครื่องมือที่ไม่ได้มาตรฐาน ซึ่งทำให้ปริมาณการจับสัตว์น้ำ ลดลงอย่างรวดเร็ว และเห็นด้วยกับการที่ ตท.สผ.จะวางปะการังเทียมและมอบทุนการศึกษาซึ่ง สมาคมฯ ได้ดำเนินการมอบทุนการศึกษาเป็นประจำทุกปีในช่วงเดือนเมษายน

ความสนใจของสมาคมประมงต่อโครงการผลิตปิโตรเลียมในทะเลแหล่งบงกชใต้

• **ที่ตั้งของโครงการฯ**

ประเด็นที่ทั้งสามสมาคมฯ ให้ความสนใจเป็นพิเศษ คือ เรื่องที่ตั้งของ โครงการฯ ซึ่งอยู่ห่างจากชายฝั่ง จังหวัดนครศรีธรรมราชประมาณ 300 กิโลเมตร กลุ่มชาวประมงกล่าวว่า ผู้ที่อาจได้รับผลกระทบ คือ กลุ่มเรือ พาณิชยขนาดใหญ่ที่มีความสามารถในการเดินเรือออกไปในพื้นที่บริเวณนั้น ซึ่งโดยทั่วไปแล้วเรือประมง พาณิชยจะเดินเรือออกไปในบริเวณนั้นที่ไกลจากฝั่งออกไปและอาจถึงบ้านหนึ่งประเทศที่เพื่อนบ้าน ซึ่งใช้ ระยะเวลาเดินเรือนาน 2 เดือนถึง 1 ปี ซึ่งทั้ง 3 สมาคมมีสมาชิกเป็นกลุ่มเรือประมงที่น้อยด้วย

• **แผนการดำเนินงาน**

นอกจากเรื่องของที่ตั้งโครงการฯ แล้ว ทางสมาคมฯ ยังให้ความสนใจในเรื่องของแผนการดำเนินงาน ซึ่งทาง ตท.สผ. ได้ให้ข้อมูลว่า โครงการฯ น่าจะเริ่มผลิตได้ในช่วงปลายปี 2554 – ปี 2555 ดังนั้นทางสมาคมฯ จึงต้องการให้แจ้งความคืบหน้าโครงการฯ เป็นระยะๆ ทั้งนี้ ยังได้ให้ความเห็นว่า ไม่ควรเชิญชาวประมงทุกกลุ่ม เข้าร่วมประชุมพร้อมกัน แต่ควรใช้การประชุมเฉพาะกลุ่มรายอาชีพ เนื่องจากมีช่องว่างและความต้องการในแต่ละ อาชีพแตกต่างกันค่อนข้างชัดเจน โดยอาจจำแนกได้เป็นกลุ่มประมงขนาดใหญ่ที่ไม่ได้เข้าเป็นสมาชิกในสมาคม ประมงที่บริหารจัดการรัฐกิจด้วยตนเอง

ความสนใจของสมาคมประมัตตโครงการ CSR

- โครงการประกรังเทียม

ประเด็นที่ถูกกล่าวถึงนอกเหนือจากนั้นเป็นเรื่องของโครงการกิจกรรมการมีส่วนร่วมระหว่างสมาคมฯ และ ปตท.สท. โดยโครงการแรกที่กล่าวถึง คือ โครงการประกรังเทียมซึ่งสมาคมประมัตตอำเภอหนองและอำเภอปากพนัง ให้ความสำคัญและเชื่อว่าการทำประกรังเทียมจะช่วยเพิ่มจำนวนทรัพยากรในทะเลได้จริง เนื่องจากปัจจุบันได้รับความสนับสนุนจากโรงไฟฟ้าหนองและเริ่มเห็นผลที่ตามมา ส่วนสมาคมอำเภออิศชล ไม่ให้ความสำคัญกับการสร้างประกรังเทียมมากนัก ซึ่งอาจมีสาเหตุจากการที่สมาคมประมัตตอำเภออิศชลเห็นว่าการทำประกรังเทียมยังไม่ให้เรื่องเร่งด่วน แต่สมาคมฯ ถ้าไม่ปฏิเสธและยินดีให้ความร่วมมือหาก ปตท.สท.จะริเริ่มทำโครงการดังกล่าว

- โครงการกองทุนส่งเสริมอาชีพประมง

สมาคมประมัตตอำเภออิศชลได้เสนอแนวทางการทำโครงการกองทุนส่งเสริมอาชีพประมงเพื่อการเข้าร่วมทั้งการซ่อมแซมเรือประมงและอุปกรณ์จับปลา โดยสมาคมฯ ต้องการให้จัดเป็นรูปกองทุนออมทรัพย์ซึ่งมีการกำหนดผลตอบแทนการกู้ยืมตามความเหมาะสมโดยให้คณะกรรมการกองทุนที่จะจัดตั้งขึ้นเป็นผู้พิจารณา ทั้งนี้ การกำหนดรูปแบบกองทุน งบประมาณ และการดำเนินงาน เป็นสิ่งที่มีการบริหารจัดการอย่างใกล้ชิด โดยเฉพาะอย่างยิ่งหากจำเป็นจึงมีการขยายโครงการไปยังสมาคมประมงอื่นๆ

- โครงการมอบทุนการศึกษาแก่นักเรียนชาวประมง

สมาคมประมัตตทั้งสามแห่งเห็นด้วยและจะให้การสนับสนุนหาก ปตท.สท. จะร่วมสนับสนุนการศึกษาแก่นักเรียนชาวประมง ซึ่งในแต่ละปีสมาคมฯ ได้ให้การศึกษากลับมาเป็นประจำอยู่แล้ว แต่ด้วยงบประมาณที่จำกัด ทำให้การมอบทุนไม่ทั่วถึง ทั้งนี้ โครงการนี้อาจเป็นจุดเริ่มต้นที่ดีในการสร้างความสัมพันธ์และสร้างภาพลักษณ์ในแง่บวก โดยงบประมาณการให้ทุนการศึกษาที่ได้หารือกับสมาคมฯ ในเบื้องต้นอยู่ที่ประมาณ 1 แสน – 2 แสนบาท ต่อ 1 สมาคม

ภาคผนวก PTTEP-17

ตัวอย่างรายงานการพยากรณ์อากาศ



Offshore Weather Services Pty Ltd
277 Blackburn Road, Mt Waverley, Victoria 3149, Australia
ows@offshoreweather.com.au
offshoreweather.com.au



Weather Forecast for PTTEP Gulf of Thailand - Southern Operations - Arthit-Bongkot-Greater Bongkot South
Valid for 144 hours from 0600LT 12 Aug 2023

Tropical Advisory:

Nil.

Warnings:

MODERATE-HIGH risk of squalls to 25kt or more in heavy showers/thunderstorms. Squalls lasting for periods up to 20-30 minutes with onset gusts to 35kt and temporarily raised seas.

Met Situation:

Weak ridge over the southern inland China extends southward across the central-northern Thailand / Cambodia. A broad trough over the Gulf of Tonkin extending to SE China and weakening 13th/14th as the trough gradually shifting S over the coastal SE China / northern South China Sea - Taiwan 15th-16th, then weakening slightly from the 17th-18th. One model indicates a low pressure trough deepening over the central-northern South China Sea - Luzon Strait 19th. Another weak ridge over the northern Sumatra / southern Malay Peninsula / central Borneo should persist.

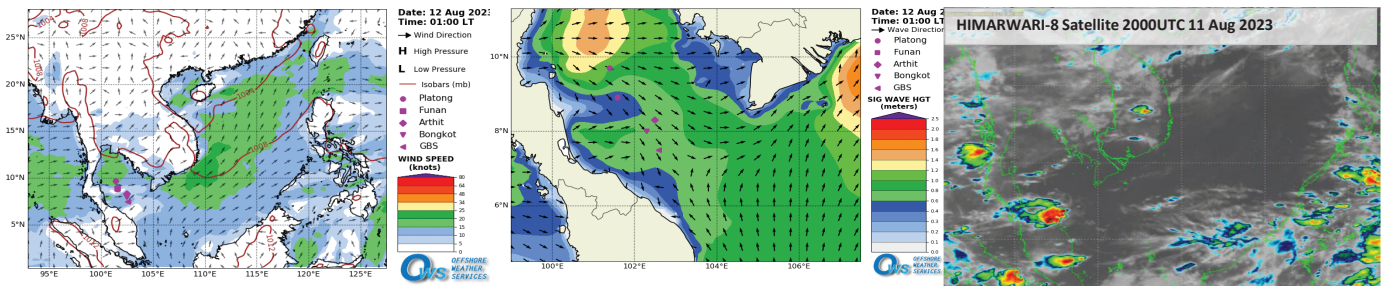

Weather Forecast for PTTEP - Greater Bongkot South (near 7.5N 102.6E)
Valid for 144 hours from 0600LT 12 Aug 2023

Weather:

Isol-sct showers / isol thunderstorms today-tomorrow. Otherwise, fair this afternoon/early evening.

Date/Time LT		Wind (from / knots)					Sea Ht	Swell 1			Swell 2			Total Wave					Confidence
		Dir	Spd	95%*	Gust	50m		Dir	Per	Ht	Dir	Per	Ht	Sig	95%*	Max	Tp	PDir	
Sat 12-Aug	06:00	WSW	14	18	18	17	0.7	SSE	5	0.3	WNW	4	0.7	1.1	1.4	1.9	4	WNW	High
	09:00	WSW	14	18	18	16	0.7	WSW	3	0.4	NW	4	0.5	1.0	1.2	1.7	4	W	
	12:00	WSW	12	17	16	15	0.7	SE	5	0.3	W	4	0.6	0.9	1.2	1.7	4	W	
	15:00	W	9	14	12	11	0.5	W	4	0.5	SE	5	0.3	0.7	1.1	1.3	4	W	
	18:00	W	7	13	9	8	0.3	W	4	0.5	NW	4	0.4	0.7	1.0	1.2	4	WNW	
	21:00	WSW	8	16	11	10	0.2	WNW	4	0.5	NNW	4	0.3	0.6	0.9	1.1	4	WNW	
Sun 13-Aug	00:00	SW	12	19	16	15	0.4	W	4	0.5	NNW	5	0.3	0.7	1.1	1.3	5	W	High
	03:00	WSW	14	20	18	17	0.7	W	3	0.5	NNW	5	0.4	0.9	1.3	1.7	5	W	
	06:00	WSW	14	19	18	16	0.7	WSW	3	0.5	NW	4	0.5	1.0	1.4	1.8	5	W	
	09:00	WSW	13	18	17	16	0.7	SE	5	0.3	WNW	4	0.8	1.1	1.5	2.0	4	W	
	12:00	WSW	12	16	15	14	0.6	WSW	3	0.5	NW	4	0.5	0.9	1.4	1.7	4	W	
	15:00	W	9	14	11	10	0.4	W	3	0.5	NW	4	0.4	0.7	1.1	1.3	4	W	
Mon 14-Aug	18:00	W	7	15	9	8	0.2	W	4	0.5	NNW	5	0.3	0.6	1.0	1.1	5	W	High
	21:00	WSW	8	17	10	9	0.2	W	4	0.6	NNW	5	0.4	0.8	1.2	1.4	5	WNW	
	00:00	WSW	10	19	13	12	0.3	W	4	0.7	NW	5	0.4	0.9	1.4	1.5	5	W	
	03:00	WSW	12	19	15	14	0.5	W	4	0.8	NW	5	0.4	1.0	1.5	1.8	4	W	
	06:00	WSW	13	21	17	16	0.6	W	4	0.9	NW	5	0.5	1.2	1.7	2.2	4	W	
	09:00	WSW	12	19	16	15	0.6	WSW	4	0.8	NW	5	0.6	1.2	1.6	2.1	5	W	
Tue 15-Aug	12:00	WSW	11	17	14	13	0.5	SE	5	0.3	W	5	1.0	1.2	1.6	2.1	5	W	High
	15:00	WSW	8	16	11	10	0.3	SE	5	0.3	W	5	0.8	0.9	1.4	1.6	5	W	
	18:00	WSW	6	16	8	8	0.2	SE	5	0.3	W	5	0.7	0.8	1.3	1.4	5	W	
	21:00	WSW	8	20	10	10	0.2	NW	5	0.4	W	4	0.6	0.8	1.4	1.4	5	W	
	00:00	WSW	10	22	13	12	0.3	WNW	5	0.7	SE	5	0.3	0.8	1.5	1.5	5	W	
	03:00	WSW	12	22	16	15	0.5	WNW	4	0.6	SE	5	0.4	0.9	1.6	1.6	5	W	
Wed 16-Aug	06:00	WSW	14	24	18	16	0.6	WNW	4	0.6	SE	5	0.4	1.0	1.7	1.7	5	W	Moderate
	09:00	WSW	13	22	16	15	0.7	WNW	5	0.6	SE	5	0.5	1.0	1.7	1.8	5	W	
	12:00	WSW	12	21	15	14	0.6	WNW	5	0.6	SE	5	0.4	0.9	1.6	1.7	5	W	
	15:00	W	11	20	14	13	0.5	WNW	4	0.5	SE	5	0.4	0.8	1.4	1.4	5	W	
	18:00	W	11	22	14	13	0.4	W	4	0.4	NNW	6	0.5	0.8	1.4	1.4	5	WNW	
	21:00	WSW	12	24	16	15	0.5	SE	5	0.4	NW	5	0.7	1.0	1.7	1.7	5	WNW	

Date/Time LT		Wind (from / knots)					Sea Ht	Swell 1			Swell 2			Total Wave					Confidence
		Dir	Spd	95%*	Gust	50m		Dir	Per	Ht	Dir	Per	Ht	Sig	95%*	Max	Tp	PDir	
Thu 17-Aug	00:00	WSW	17	27	22	21	0.9	SSE	5	0.2	WNW	4	0.7	1.2	1.9	2.1	4	WNW	Moderate
	03:00	WSW	19	29	25	23	1.0	NNW	5	0.5	W	4	0.7	1.3	2.1	2.4	4	WNW	
	06:00	W	20	29	26	24	1.1	NW	4	0.6	W	4	0.7	1.4	2.2	2.6	4	WNW	
	09:00	WSW	20	29	26	24	1.1	W	4	1.1	SSE	5	0.2	1.6	2.3	2.8	4	W	
	12:00	WSW	18	27	23	21	1.1	W	4	1.2	SSE	5	0.2	1.6	2.2	2.9	4	W	
	15:00	WSW	15	25	19	18	0.9	W	5	1.2	SSE	5	0.2	1.5	2.1	2.7	5	W	
	18:00	WSW	14	25	18	16	0.7	W	5	1.1	NW	6	0.6	1.5	2.1	2.6	5	W	
	21:00	WSW	14	26	19	17	0.7	W	5	1.0	NNW	6	0.5	1.3	2.1	2.4	5	W	
Fri 18-Aug	00:00	WSW	16	26	21	19	0.8	W	5	1.0	NNW	6	0.5	1.4	2.2	2.5	5	WNW	Moderate
	03:00	WSW	18	27	23	21	0.9	WNW	4	1.2	SSE	6	0.2	1.5	2.3	2.8	4	WNW	
	06:00	WSW	19	27	25	23	1.0	W	4	1.1	NNW	5	0.6	1.6	2.4	2.9	4	W	

Units: wind speed/gust in knots; wave height in metres; wave periods in seconds; directions from
* Forecast mean wind / significant wave height upper bound (estimated 95% confidence).
Duty Forecaster: OWS Forecast Team



Greater Bongkot South Wind

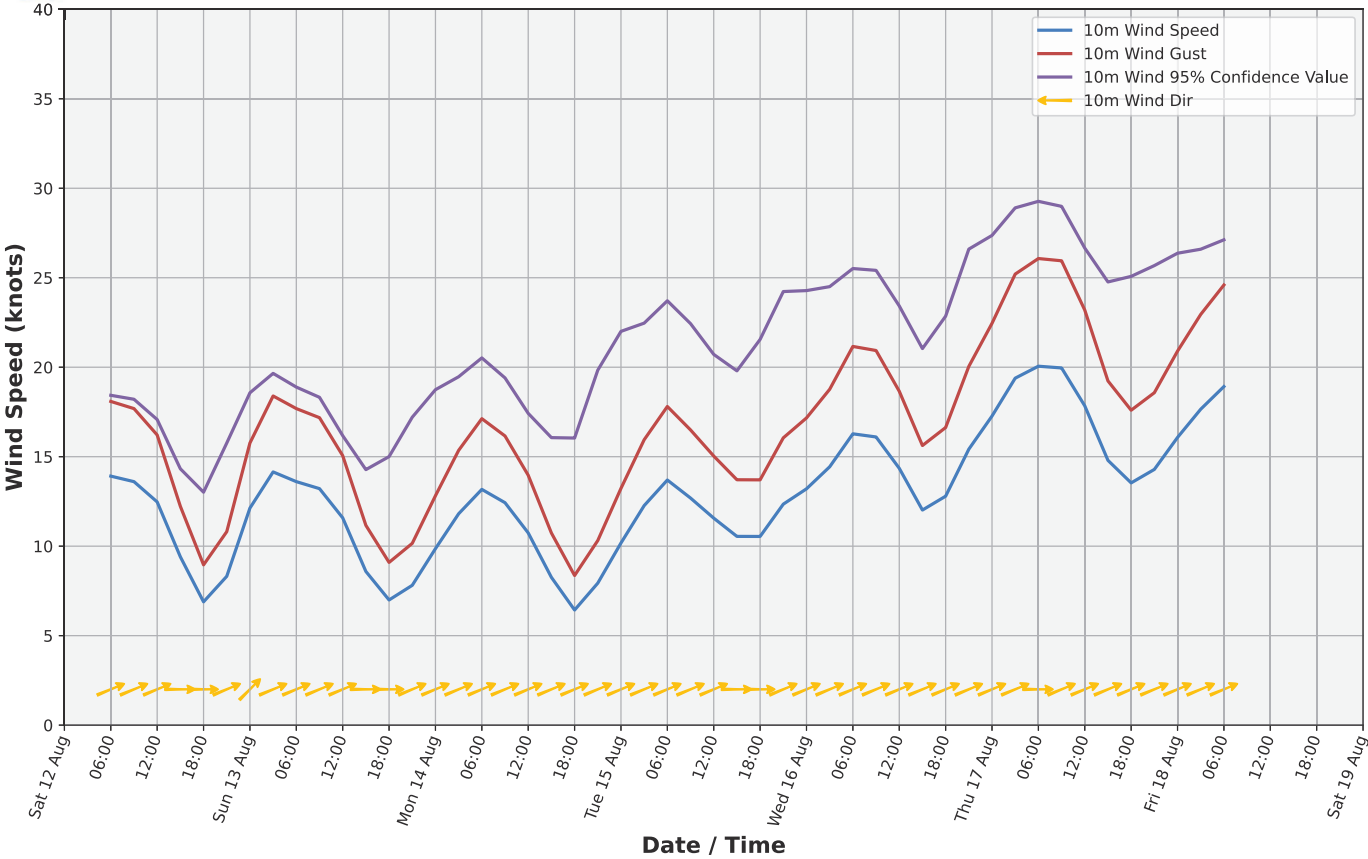



Greater Bongkot South Wave

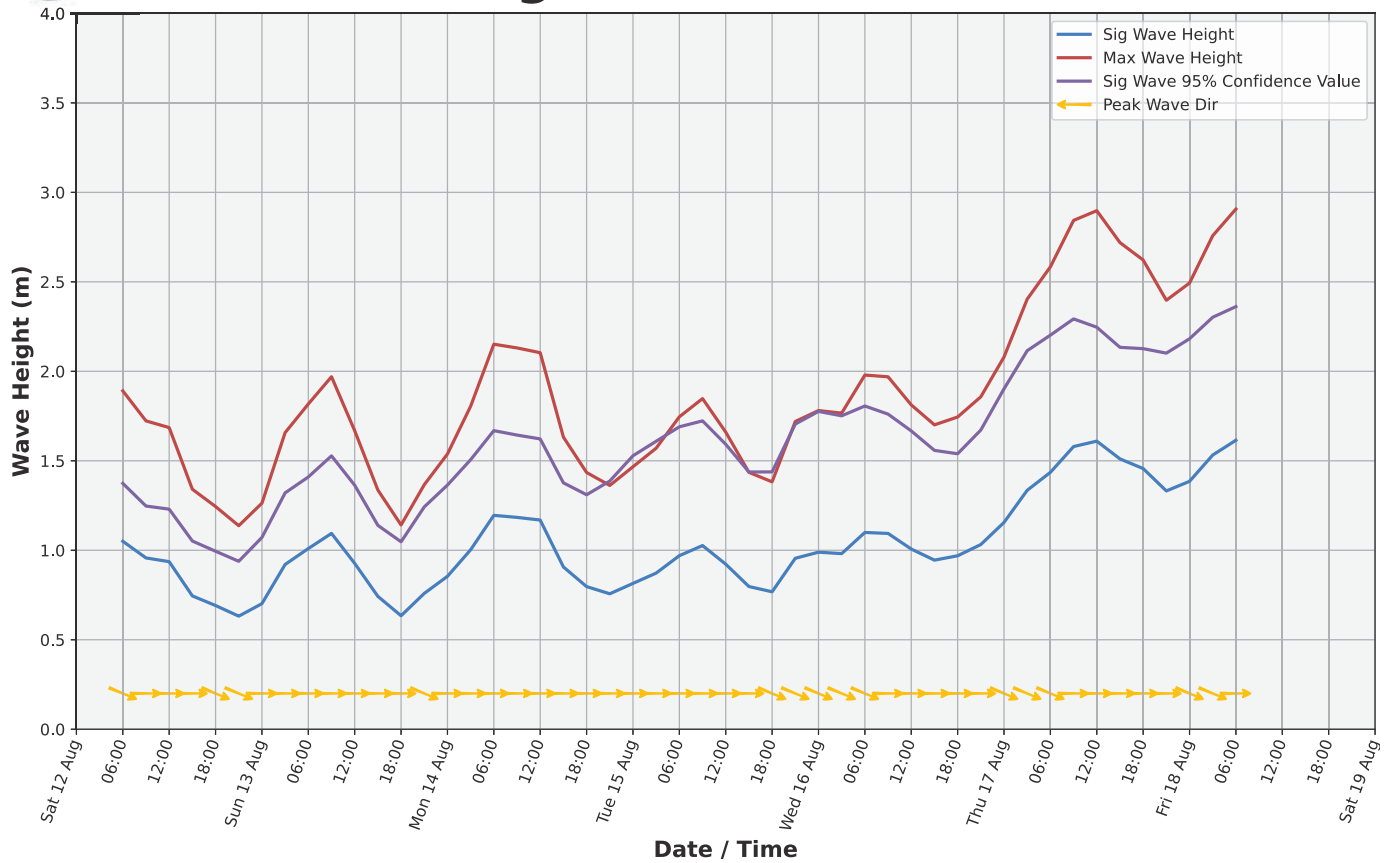

Additional route / area weather forecasts:

Supply Base to Arthit & Bongkot fields, valid for 24 hours:

Winds: W-WSW 09-15kt.

Seas: 0.3-0.8m

Swell: NW-WSW 0.4-0.7m/3-5sec.

Weather: Isol-sct showers / isol thunderstorms today-tomorrow. Otherwise, fair this afternoon/early evening.

Supply Base to Greater Bongkot South field, valid for 24 hours:

Winds: W-SW 07-14kt.

Seas: 0.2-0.7m

Swell: WNW-SSE 0.3-0.5m/3-5sec.





Weather: Isol-sct showers / isol thunderstorms today-tomorrow. Otherwise, fair this afternoon/early evening.

Duty Forecaster: OWS Forecast Team

เรือสับสนุน

ภาคผนวกเรือส่นับสนุน-1

ข้อกำหนดและนโยบายต่าง ๆ ของเรือส่นสนับสนุน SC Bongkot
SC Pailin และ SC Winter

	Date : 15/03/2022	Revision : 7	Ref : P-09-05
	Originator by : 	Reviewed by : 	Approved by : 
	PERSONAL PROTECTIVE EQUIPMENT		

5.14 PPE Matrix Table

	Coverall	Foot Protection	Head Protection	Floatation Device	Work Gloves	Butcher Gloves	Rubber Gloves	Hearing Protection	Eye Protection	Respiratory Protection	Fall Arrest	Welding Mask	Welding Gloves	Welding Apron	Face Shield
Cargo / Crane / Stores Operations															
Mooring Operations															
Anchor Handling															
Towing Operations															
Machinery Spaces															
Personnel Transfer															
Working at Height (> 1.80 Meters)															
Working Over Water															
Chipping / Painting															
Power Tools															
Chemical / Corrosives															
Small Boat Operations															
Batteries															
Confined Spaces															
High Pressure Systems															
Store Rooms															
Galley															
Welding / Cutting/ Grinding															
Electrical Work															
Dusty Areas (Includes Dry Bulk)															
Docks, Quays, Harbors, Dry-Dock Etc.															



Mandate



Recommend

6. RELATED FORMS

N/A

7. APPENDIX

Appendix 7.1 : Table Selection of Proper Type of Eye Protection

8. REFERENCE STANDARD

- The International Safety Management (ISM) Code
- International Bulk Chemical Code (IBC Code)

	Date : 01/09/2018	Revision : 4	Ref : P-09-10
	Originator by : [Redacted]	Reviewed by : [Redacted]	Approved by : [Redacted]
HAZARDOUS SUBSTANCES			

	Date : 01/09/2018	Revision : 4	Ref : P-09-10
	Originator by : [Redacted]	Reviewed by : [Redacted]	Approved by : [Redacted]
HAZARDOUS SUBSTANCES			

SECTION 9 : SAFETY MANAGEMENT

P-09-10
Hazardous Substances

Originator	:	[Redacted]	Name :	[Redacted]
			Title :	SHE Manager
Approved by	:	[Redacted]	Name :	[Redacted]
			Title :	Senior Vice President

Document Types	Copy No.	Issued to	Date of Issue
Controlled			
Uncontrolled			

Contents

1. OBJECTIVES.....	3
2. SCOPE.....	3
3. DEFINITIONS	3
4. RESPONSIBILITY.....	4
5. PROCEDURE.....	5
5.1 Exposure to Hazardous Substances	5
5.2 Managing Hazardous Substances.....	5
5.3 Training	8
5.4 Legislation	9
6. RELATED FORMS	9
7. APPENDIX	9
8. REFERENCE STANDARD.....	9

SECTION 10 : ENVIRONMENTAL MANAGEMENT

P-10-01

Environmental Management

Originator :

Approved by :

Name :

Title : Technical Division Manager

Name :

Title : Deputy Managing Director



Contents

1. OBJECTIVES.....	4
2. SCOPE	4
3. DEFINITIONS	4
4. RESPONSIBILITY	5
5.1 Sources of Marine and Atmospheric Pollution	6
5.1.1 Marine Pollution	6
5.1.2 Air Pollution	6
5.1.3 Management Objectives.....	6
5.2 Environmental Management System	7
5.2.1 Environmental Aspect.....	7
5.2.2 Environmental Impact	7
5.2.3 Significant Environmental Aspect	7
5.3 Oily and Hydro Carbon Pollution Management.....	7
5.3.1 Bilge water discharges.....	7
5.3.2 Oils residues or Sludge discharges.....	8
5.3.3 Bunkers Tanks Cleaning discharges	8
5.4 Noxious Liquids Substances management.....	8
5.5 Sewage discharges management.....	8
5.6 Waste (Garbage) Management	9
5.7 Engine Exhaust Emissions and Volatile Organic Compounds.....	9
5.7.1 Ozone Depleting Substances	9
5.7.2 Nitrogen Oxides (NOx)	10
5.7.3 Sulphur Oxides (SOx).....	11
5.7.4 Shipboard Incinerator	11
5.7.5 Energy Efficiency Design Index (EEDI)	11
5.7.6 Ship Energy Efficiency Management Plan (SEEMP).....	12
5.8 Ballast Water Management.....	12
5.9 Anti – Fouling Management.....	12
5.10 Reporting and Record Keeping.....	13
5.10.1 Garbage Records	13
5.10.2 Waste Oil Transfer Certificate	13
5.10.3 Ballast Water Management Log.....	13
5.10.4 Pollution Incident Reporting.....	13
6. RELATED FORMS	14
7. APPENDIX	14
8. REFERENCE STANDARDS.....	14

	Date : 05/05/2020	Revision : 6	Ref : P-03-02
	Originator by : [Redacted]	Reviewed by : [Redacted]	Approved by : [Redacted]
COMPETENCE AND TRAINING			

SECTION 3 : MANAGEMENT OF VESSEL PERSONNEL

P-03-02
Competence and Training

Originator	:		, Name : [Redacted] Title : Marine Crew Director
Approved by	:		, Name : [Redacted] Title : Deputy Managing Director

	Date : 05/05/2020	Revision : 6	Ref : P-03-02
	Originator by : [Redacted]	Reviewed by : [Redacted]	Approved by : [Redacted]
COMPETENCE AND TRAINING			

Contents

1. OBJECTIVES.....	4
2. SCOPE.....	4
3. DEFINITIONS.....	4
4. RESPONSIBILITY	5
5. PROCEDURE.....	7
5.1 Marine Training Policy.....	7
5.2 Shore Based Personnel Training Procedures	7
5.2.1 General.....	7
5.2.2 Training Needs	7
5.2.3 Training Review.....	8
5.2.4 Resources.....	8
5.2.5 Shore Base Training Subjects.....	8
5.2.6 Training Records.....	9
5.3 Shipboard Personnel Training Procedures.....	10
5.3.1 General.....	10
5.3.2 Training Needs	10
5.3.3 Training Review.....	10
5.3.4 Resources	10
5.3.5 Appraisal	10
5.3.6 Personal Request.....	10
5.3.7 Recommendation	10
5.3.8 On the Job Training for Sea Staff	10
5.3.9 Training Record Book.....	11
5.3.10 Special training required.....	11
6. RELATED FORMS	11
7. APPENDIX	11
Appendix 7.1 : Crew Certification & Training Need Requirement.....	11
8. REFERENCE STANDARDS	11

	Date : 01/09/2018	Revision : 5	Ref : P-06-06
	Originator by : [Redacted]	Reviewed by : [Redacted]	Approved by : [Redacted]
LIFTING AND HOISTING OPERATIONS			

SECTION 6 : OPERATIONS AND THE MANAGEMENT OF CONTRACTOR

P-06-06

Lifting and Hoisting Operations

Originator :	[Redacted]	Name : [Redacted]	Title : Operation Manager
Approved by :	[Redacted]	Name : [Redacted]	Title : Senior Vice President

Document Types	Copy No.	Issued to	Date of Issue
Controlled			
Uncontrolled			

	Date : 01/09/2018	Revision : 5	Ref : P-06-06
	Originator by : [Redacted]	Reviewed by : [Redacted]	Approved by : [Redacted]
LIFTING AND HOISTING OPERATIONS			

Contents

1. OBJECTIVES.....	4
2. SCOPE.....	4
3. DEFINITIONS.....	4
4. RESPONSIBILITY.....	5
5. PROCEDURE.....	7
5.1 Use of Vessel Cranes.....	7
5.1.1 Crane Operations – Training Roles.....	7
5.2 Principals for Conducting Lifting and Hoisting Operation.....	8
5.2.1 Planning.....	8
5.2.2 Control.....	8
5.2.3 Competence.....	8
5.2.4 Equipment.....	8
5.2.5 Requirements for Inspection, Maintenance and Certification.....	9
5.2.6 Load Integrity and Stability.....	9
5.2.7 Lifting of Personnel.....	9
5.2.8 Lifting Operations Flow-Chart.....	9
5.2.9 Hand Signals For Crane Operations.....	10
5.2.10 Defining Routine and Non-Routine Lifts.....	11
5.2.11 Routine Lifts.....	11
5.2.12 Non-Routine Lifts.....	12
5.2.13 Initial Considerations for the Assessment of the Load and Its Handling.....	13
5.2.14 Considerations for the Selection of Lifting Equipment.....	13
5.3 Equipment Maintenance Inspections and Testing.....	14
5.3.1 Inspection Standards.....	14
5.3.2 Lifting Belts.....	15
5.3.3 Tests and Lifespan of Lifting Accessories.....	15
5.3.4 Modification of Lifting Equipment.....	15
5.3.5 Certificates and Attestations of Lifting Equipment.....	15
5.3.6 Marking of Lifting Equipment.....	15
5.3.7 Man Riding Basket.....	16
5.3.8 Engine Room – Overhead Trolley Beams.....	16
5.3.9 Lashing Equipment.....	16
5.3.10 Wires and Cables.....	17

	Date : 01/09/2018	Revision : 5	Ref : P-06-06
	Originator by :	Reviewed by :	Approved by :
	[Redacted]		
LIFTING AND HOISTING OPERATIONS			

5.3.11 Modification of Wires	18
5.3.12 Non Destructive and Destructive Testing of Wires	18
5.3.13 Special/Additional Testing of Wires	18
5.3.14 Spare Wires	19
5.3.15 Lubrication	19
5.3.16 Shackles	19
5.3.17 Link Type Shackles (Baldt Link)	19
5.4 Survey Records, Certificates and Attestations	20
5.4.1 Rejected Lifting Material	20
6. RELATED FORMS	20
7. APPENDIX	20
Appendix 7.1 : The SWL color code	20
8. REFERENCE STANDARDS	20

	Date : 01/02/2021	Revision : 10	Ref : P-11-01
	Originator by : [Redacted]	Reviewed by : [Redacted]	Approved by : [Redacted]
EMERGENCY AND CONTINGENCY			

SECTION 11 : EMERGENCY PREPAREDNESS AND CONTINGENCY PLANNING

P-11-01

Emergency and Contingency

Originator	:	[Redacted]	, Name :	[Redacted]
			Title :	Marine QSHE Manager
Approved by	:	[Redacted]	, Name :	[Redacted]
			Title :	Deputy Managing Director

	Date : 01/02/2021	Revision : 10	Ref : P-11-01
	Originator by : [Redacted]	Reviewed by : [Redacted]	Approved by : [Redacted]
EMERGENCY AND CONTINGENCY			

Contents

1. OBJECTIVES.....	5
2. SCOPE	5
3. DEFINITIONS	5
4. RESPONSIBILITY	6
5. PROCEDURE.....	9
5.1 Emergency Response Organization.....	9
5.1.1 Head Office – Emergency Response Team (HO-ERT)	9
5.1.2 Shipboard – Emergency Response Team (S-ERT)	10
5.2 Priorities	11
5.2.1 Minor Emergency.....	11
5.2.2 MAJOR Emergency.....	11
5.2.3 Priorities response actions need	12
5.3 Emergency Response	12
5.3.1 SCM – Emergency Response Center and Emergency Response Team.....	12
5.3.2 Client's Emergency Co-ordination Center	12
5.3.3 Communications	12
5.3.4 MEDIA response.....	15
5.3.5 Preservation of evidence.....	15
5.3.6 Emergency Response Team – Flowchart or Diagram.....	15
5.3.7 Salvage	16
5.3.8 Drills.....	17
5.3.9 Ship to Shore Drills (Table Top Drills) / Exercise	18
5.3.10 Muster.....	19
5.3.11 Onboard Training	19
5.4 Contingency Plans	20
5.4.1 Fire and Explosion on board	22
5.4.2 Abandon ship	23
5.4.3 Oil or Noxious Liquids Substances Spills.....	24
5.4.4 Rescues from Enclosed Spaces	25
5.4.5 Man Overboard and Search & Rescue	28
5.4.6 Personal Injury, Sickness or Fatality and MEDIVAC	29

	Date : 01/02/2021	Revision : 10	Ref : P-11-01
	Originator by : [REDACTED]	Reviewed by : [REDACTED]	Approved by : [REDACTED]
EMERGENCY AND CONTINGENCY			

5.4.7 Steering Gear Failure.....	30
5.4.8 Main Engine Failure	30
5.4.9 Generator Failure (Black Out Recovery).....	31
5.4.10 Gyro Compass Failure.....	31
5.4.11 Bridge Controls Failure.....	32
5.4.12 Emergency Towing Released (For Towing tug and material barge only)	32
5.4.13 Collision/Allision.....	32
5.4.14 Grounding / Stranding.....	33
5.4.15 Flooding and Excessive List.....	34
5.4.16 Heavy Weather	34
5.4.17 Helicopter Operation (Evacuation or Transferring)	35
5.4.18 Emergency Towing	35
5.4.19 Emergency Breakaway from Berthing	35
5.4.20 Security Threats.....	35
5.4.21 DP Failure.....	37
5.4.22 GAS / TOXIC Vapour Release.....	37
5.4.23 Fire Fighting System (FIF) Failure	38
5.4.24 Stop Work Authority (SWA)	38
5.4.25 Anchor Handling System Failure	38
5.4.26 Typhoon Evacuation	38
5.5 Conflict Resolution	39
6. RELATED FORMS	39
7. APPENDIX	40
Appendix 7.1 : Lloyds Open Form (LOF)	40
Appendix 7.2 : Maritime Rescue Coordinate Centre (MRCC).....	40
Appendix 7.3 : Contact International Radio Medical Centre (C.I.R.M).....	40
Appendix 7.4 : Emergency Alarm.....	40
Appendix 7.5 : Typhoon Evacuation Plan, Gulf of Thailand.....	40
8. REFERENCE STANDARDS	40

ภาคผนวกเรือสับสนุน-2

เรือสับสนุน SC Bongkot



Date : 01/01/2018Revision : 3Ref: F-04-TEC/01

Planned Maintenance System

Prepared by :
Inspected by :
Ship Name : SC BONGKOT

Date : 11-May-2023
Date : 11-May-2023
Month : May-23

Ship Name : SC BONGKOT (AUXILIARY EQUIPMENT)									
Ship Name	Equipment Code รหัสอุปกรณ์	Job Code รหัสงาน	Job Name / Description ชื่องาน	R/H/Period	Last M. date	Last M. Hours	R/H (NEXT DUE)	Total running hour this month Previous M. run. Hrs. Running hour service	
								Air Comp. 1	Service Compt.
ถังเก็บ	S8001-04-001	AC 1001	O/H AIR COMPRESSOR	5000	3-Sep-21	6086.9	11086.9	6724.10	5319.2
	S8001-04-001	AC 1002	CHECK AND CLEANING OF VALVE AIR COMPRESSOR	3 MONTHS	20-Feb-23	6630.8	21-May-23	6837.8	5272.2
	S8001-04-001	AC 1003	CHANGE LUB OIL OF AIR COMPRESSOR	250	16-Feb-23	6617.5	6867.5	6796.1	
	S8001-04-001	AC 1004	CHECK CRANK CASE OF AIR COMPRESSOR	1000	16-Feb-23	6617.5	7617.5		
	S8001-04-001	AC 1005	CHECK COUPLING BOLT	1500	3-Sep-21	6086.9	7586.9		
	S8001-04-001	AC 1006	SAFETY DEVICE TEST	MONTHLY	29-Apr-23	6718.9	29-May-23		
	S8001-04-002	AR 1007	CHECK AND CLEAN AIR RESERVOIR	5 YEARS	14-May-21		13-May-26		
	S8001-04-002	AR 1008	O/H SAFETY VALVE	5 YEARS	14-May-21		13-May-26		
	S8001-04-002	AR 1009	LAPPING VALVE IN SYSTEM	YEARLY	10-Jan-23		10-Jan-24		
	S8001-04-002	AR 1010	TEST AND RESVY SAFETY VALVE	YEARLY	14-Jul-22		14-Jul-23		
	S8001-04-003	AC 1011	O/H AIR COMPRESSOR	5000	1-Sep-21	6164.5	11164.5		
	S8001-04-003	AC 1012	CHECK AND CLEANING OF VALVE AIR COMPRESSOR	3 MONTHS	29-Sep-23	6837.6	28-Dec-23	INSPECTED	
	S8001-04-003	AC 1013	CHANGE LUB OIL OF AIR COMPRESSOR	250	15-Oct-22	6634.5	6884.5		
	S8001-04-003	AC 1014	CHECK CRANK CASE OF AIR COMPRESSOR	1000	15-Oct-22	6634.5	7634.5		
	S8001-04-003	AC 1015	CHECK COUPLING BOLT	1500	1-Sep-21	6164.5	7664.5		
	S8001-04-003	AC 1016	SAFETY DEVICE TEST	MONTHLY	29-Apr-23	6837.6	29-May-23		
	S8001-04-004	AR 1017	CHECK AND CLEAN AIR RESERVOIR	5 YEARS	14-May-21		13-May-26		
	S8001-04-004	AR 1018	O/H SAFETY VALVE	5 YEARS	14-May-21		13-May-26		
	S8001-04-004	AR 1019	LAPPING VALVE IN SYSTEM	YEARLY	14-Jul-22		14-Jul-23		
	S8001-04-004	AR 1020	TEST AND RESVY SAFETY VALVE	YEARLY	14-Jul-22		14-Jul-23		
	S8001-04-005	AC 2001	O/H AIR COMPRESSOR	5000	14-May-21		5000		
	S8001-04-005	AC 2002	CHECK AND CLEANING OF VALVE AIR COMPRESSOR	3 MONTHS	31-Jan-23	5188.1	1-May-23	INSPECTED	
	S8001-04-005	AC 2003	CHANGE LUB OIL OF AIR COMPRESSOR	500	16-Jan-23	5172.8	5672.8		
	S8001-04-005	AC 2004	CHECK CRANK CASE OF AIR COMPRESSOR	1000	16-Jan-23	5172.8	6172.8		
	S8001-04-005	AC 2005	CHECK BELT AND RENEW	1500	14-May-21	4104.0	5604	N/A	
	S8001-04-005	AC 2006	SAFETY DEVICE TEST	MONTHLY	29-Apr-23	5313.4	29-May-23		
	S8001-04-006	AR 3001	CHECK AND CLEAN AIR RESERVOIR	5 YEARS	14-May-21		13-May-26		
	S8001-04-006	AR 3002	O/H SAFETY VALVE	5 YEARS	14-May-21		13-May-26		
	S8001-04-006	AR 3003	LAPPING VALVE IN SYSTEM	YEARLY	14-Jul-22		14-Jul-23		



Date : 01/01/2018Revision : 3Ref: F-04-TEC/01

Planned Maintenance System

Prepare by :
Inspected by :
Ship Name : SC BONGKOT

Date : 11-May-2023
Date : 11-May-2023
Month : May-23

Ship Name : SC BONGKOT (AUXILIARY EQUIPMENT)								Total running hour this month Previous M. run. Hrs. Running hour service	
Equipment Code รหัสอุปกรณ์	Job Code รหัสงาน	Job Name / Description ชื่องาน	RH/Period	Last M. date	Last M. Hours	R/H (NEXT DUE)	Remark หมายเหตุ		
FIFI - MONITOR									
S8001-08-001	FM 1001	CLEANED LO FILTER	MONTHLY	24-Apr-23		24-May-23	Check		
S8001-08-001	FM 1002	CLEANED SEA CHEST / STRAINER	2 MONTHS			N/A			
S8001-08-001	FM 1003	CLEANING LO COOLER	2 MONTHS	24-Apr-23		23-Jun-23			
S8001-08-001	FM 1004	INSPECT FOUNDATION BOLT	6 MONTHS	20-Feb-23		19-Aug-23			
S8001-08-001	FM 1005	INSPECT OF INTERNAL PART	Monthly	24-Apr-23		24-May-23			
S8001-08-001	FM 1006	LUB OIL ANALYSIS	6 Monthly	8-Feb-23		7-Aug-23	Not Done		
S8001-08-001	FM 1007	FULL OVER HAUL	5 YEARS	24-Aug-22		23-Aug-27			
MONITOR & VALVE									
S8001-08-002	WM 2001	4-WAY DECK HEAD VALVE GREASING	2 MONTHS	24-Apr-23		23-Jun-23			
S8001-08-002	WM 2002	WATER SPRAY SYSTEM VALVE GREASING	2 MONTHS	24-Apr-23		23-Jun-23			
S8001-08-002	WM 2003	CHECK AND TESTED MONITOR OPERATED BY MANUALLY	2 MONTHS	24-Apr-23		23-Jun-23			
S8001-08-002	WM 2004	INSPECT AND CHECK BOLT ARE SECURELY TIGHTENED	2 MONTHS	24-Apr-23		23-Jun-23			
QUICK CLOSING VALVE SYSTEM									
S8001-08-003	QC 3001	QUICK CLOSING VALVES TEST.	MONTHLY	26-Apr-23		26-May-23			
S8001-08-003	QC 3002	EMERG GENERATOR QUICK CLOSING VALVE TEST	3 MONTHS	22-Apr-23		21-Jul-23			
S8001-08-003	QC 3003	QUICK RELEASE OF ER DAMPERS TEST	3 MONTHS	26-Apr-23		25-Jul-23			
S8001-08-003	QC 3004	QUICK RELEASE OF GALLEY DAMPERS TESTS	3 MONTHS	26-Apr-23		25-Jul-23			
WATER MIST AND SPRINKER SYSTEM									
S8001-08-004	WM 4001	WATER MIST SYSTEM PURIFIERS AREA(AIR BLOW)	3 MONTHS			N/A			
S8001-08-004	WM 4002	WATER MIST SYSTEM D/G 1 AREA(AIR BLOW)	3 MONTHS	23-Apr-23		22-Jul-23			
S8001-08-004	WM 4003	WATER MIST SYSTEM D/G 2 AREA(AIR BLOW)	3 MONTHS	23-Apr-23		22-Jul-23			
S8001-08-004	WM 4004	WATER MIST SYSTEM D/G 3 AREA(AIR BLOW)	3 MONTHS	23-Apr-23		22-Jul-23			
S8001-08-004	WM 4005	WATER MIST SYSTEM D/G 4 AREA(AIR BLOW)	3 MONTHS	23-Apr-23		22-Jul-23			
S8001-08-004	WM 4006	SPRINKER SYSTEM IN PAINT ROOM	3 MONTHS	23-Apr-23		22-Jul-23			
CO2 SYSTEM									
S8001-08-005	CO2 5001	ENGINE ROOM CO2 LINES BLOWN THRO'	MONTHLY	26-Apr-23		26-May-23			
S8001-08-005	CO2 5002	ENGINE ROOM CO2 ALARMS & TRIPS	MONTHLY	26-Apr-23		26-May-23			
EMERGENCY STOP									
S8001-08-006	ES 6001	EMERGENCY STOPS DECK&ACCOMMODATION	6 MONTHS	23-Nov-22		22-May-23			
S8001-08-006	ES 6002	EMERGENCY STOPS BUNKER STATION	3 MONTHS	16-Feb-23		17-May-23			
EMERGENCY GENERATOR									
S8001-08-007	EG 7001	EMERGENCY GENERATOR LOAD TEST	6 MONTHS	19-Nov-22		18-May-23			
S8001-08-007	EG 7002	EMERGENCY GENERATOR L.O. & FILTER CHANGE.	2 YEARS	23-Jun-22		23-Jun-24			
S8001-08-007	EG 7003	EMERGENCY GENERATOR COOLING SYSTEM TEST.	6 MONTHS	19-Nov-22		18-May-23			
S8001-08-007	EG 7004	EMERGENCY GENERATOR STARTING MOTOR CHECK.	2 YEARS	16-May-21		16-May-23			



Date : 01/01/2018

Revision : 3

Planned Maintenance System

Ref : F-04-TEC/01

Prepared by :

Date : 11-May-2023

Inspected by :

Date : 11-May-2023

Ship Name : SC BONGKOT

Month : May-23

Ship Name: SC BONGKOT (MAIN GENERATOR ENGINE No.1)							Total running hour this month Previous M. run. Hrs. Running hour service	23248.3 22894.4 353.9
Equipment Code รหัสเครื่อง	Job Name / Description ลักษณะงาน	Rtr/Period	Last M. date	Last M. Hours	R/H	Remark หมายเหตุ		
S8001-03-001	GE 2039 Disassemble, and check	4000-6000	6-Mar-23	22515.72	732.58			
S8001-03-001	GE 2040 Replacement of O-rings	4000-6000	6-Mar-23	22515.72	732.58			
S8001-03-001	GE 2041 Plunger assembly and delivery valve replacement	16000-24000	12-Jun-16		23248.3			
S8001-03-001	GE 2042 Spring, tappet replacement	16000-24000	12-Jun-16		23248.3			
S8001-03-001	Fuel oil injection valve							
S8001-03-001	GE 2043 Check and clean and adjust the injection pressure	4000-6000	6-Mar-23	22515.72	732.58			
S8001-03-001	Fuel oil piping system							
S8001-03-001	GE 2044 Replacement of O-rings	4000-6000	6-Mar-23	22515.72	732.58			
S8001-03-001	Valve operating device							
S8001-03-001	GE 2045 Disassemble the swing arm and check the tappet roller	4000-6000	6-Mar-23	22515.72	732.58			
S8001-03-001	Governor	*	15-May-21	16556.48	*			
S8001-03-001	Governor driving device							
S8001-03-001	GE 2047 Disassemble, check and clean	16000-24000	16-May-21	16556.48	6691.82			
S8001-03-001	GE 2048 Replace the bearing and O-ring	16000-24000	16-May-21	16556.48	6691.82			
S8001-03-001	Turbocharger	*	16-May-21	16556.48	*			
S8001-03-001	GE 2049 Disassemble, check and clean							
S8001-03-001	Air cooler							
S8001-03-001	GE 2050 Disassemble, check, clean, and water pressure test	4000-6000	6-Mar-23	22515.72	732.58			
S8001-03-001	Starting air valve							
S8001-03-001	GE 2051 Disassemble, check and clean	8000-12000	9-May-21	16556.48	6691.82			
S8001-03-001	GE 2052 Replacement of O-rings	8000-12000	9-May-21	16556.48	6691.82			
S8001-03-001	Starting air rotary valve							
S8001-03-001	GE 2053 Disassemble, check and clean	8000-12000	9-May-21	16556.48	6691.82			
S8001-03-001	Fuel oil relief valve							
S8001-03-001	GE 2054 Disassemble and check	8000-12000	11-May-21	16556.48	6691.82			
S8001-03-001	Pulse absorber							
S8001-03-001	GE 2055 Replacement	8000-12000	12-Mar-20	11819	11429.3			
S8001-03-001	Fuel oil feed pump							
S8001-03-001	GE 2056 Disassemble and inspection, bearing replacement	8000-12000	12-Mar-20	16556.48	6691.82			
S8001-03-001	Lubricating oil pump							
S8001-03-001	GE 2057 Disassemble, check and clean	8000-12000	2-May-21	16556.48	6691.82			
S8001-03-001	GE 2058 Replacement the bearing and oil seal	8000-12000	2-May-21	16556.48	6691.82			
S8001-03-001	Lubricating oil cooler							
S8001-03-001	GE 2059 Disassemble, check, clean, and water pressure test	4000-6000	6-Mar-23	22515.72	732.58			
S8001-03-001	Lubricating oil relief valve							
S8001-03-001	GE 2060 Disassemble, check and clean	8000-12000	15-May-21	16556.48	6691.82			
S8001-03-001	Lubricating oil thermostat valve							
S8001-03-001	GE 2061 Disassemble, check, clean and replace the pellet	8000-12000	12-Mar-20	11819	11429.3			
S8001-03-001	Lubricating oil filter							
S8001-03-001	GE 2062 Disassemble, check and clean	8000-12000	21-Apr-22	19031.4	4216.9			
S8001-03-001	GE 2063 Lub oil sump tank renew	2500	13-Jan-23	21846.21	1402.09			
S8001-03-001	Cooling water pump							
S8001-03-001	GE 2064 Disassemble, check and clean	8000-12000	12-Mar-20	11819	11429.3			
S8001-03-001	GE 2065 Replace the oil seal and mechanical seal	8000-12000	12-Mar-20	11819	11429.3			
S8001-03-001	GE 2066 Replace the bearing	8000-12000	12-Mar-20	11819	11429.3			
S8001-03-001	Cooling water temperature control valve							
S8001-03-001	GE 2067 Disassembly, inspection, cleaning and element replacement	8000-12000	12-Mar-20	11819	11429.3			
S8001-03-001	Fuel oil shut-down device							
S8001-03-001	GE 2068 Disassembly, inspection, and cleaning	8000-12000	15-May-21	16556.48	6691.82			



Date : 01/01/2018

Revision : 3

Planned Maintenance System

Ref : F-04-TEC/01

Prepared by :

Date : 11-May-2023

Inspected by :

Date : 11-May-2023

Ship Name : SC BONGKOT

Month : May-23

Ship Name: SC BONGKOT (MAIN GENERATOR ENGINE No.1)						Total running hour this month	23248.3 22894.4 353.9
						Previous M. run. Hrs.	
						Running hour service	
Equipment Code รหัสเครื่อง	Job Name / Description ลักษณะงาน	Rtr/Period	Last M. date	Last M. Hours	R/H	Remark หมายเหตุ	
S8001-03-001	GE 2069 Dr'ing replacement	8000-12000	15-May-21	16556.48	6691.82		
Gauges							
S8001-03-001	GE 2070 Replacement of pressure gauge hose	16000-24000	12-Jun-16		23248.3		
S8001-03-001	GE 2071 Inspection of pressure gauge and tachometer (Calibration)	1000-1500	6-Mar-23	22515.72	732.58	Inspection	
S8001-03-001	GE 2072 Replacement of F.O. pressure gauge ethylene glycol (in case of heavy fuel oil specific)	4000-6000	28-Nov-22	21321.28	1927.02	Inspection	
S8001-03-001	ENGINE OIL SAMPLE - OBTAIN	6 MONTHLY	8-Feb-2023	21919	7-Aug-23		
S8001-03-001	GE 2074 REPLACE ZINC ANODE S.W. COOLER ALL UNIT	250			N/A		

ภาคผนวกเรือสับสนุน-2.2

ใบรับรองต่าง ๆ ของเรือสับสนุน SC Bongkot

Certificate No. [REDACTED]

SPECIAL PURPOSE SHIP SAFETY CERTIFICATE

(This Certificate shall be supplemented by a Record of Equipment (Form SPS))

Issued in compliance with the provisions of the
Code of Safety for Special Purpose Ships, 2008
as adopted by Resolution MSC.266(84)
under the authority of the Government of

Kingdom of Thailand
(Name of the State)

by **American Bureau of Shipping**

Particulars of Ship				
Name of Ship	Distinctive Number or Letters	Port of Registry	Gross Tonnage	
SC BONGKOT	HSB 6282	Bangkok	2332	
Ship's Special Purpose	Sea areas in which ship is certified to operate (regulation IV/2)	IMO Number ¹	Date on which keel was laid ²	
OFFSHORE SUPPORT, TOWING, ANCHOR HANDLING AND FIRE FIGHTING VESSEL	A1, A2 and A3	9721516	29 May 2014	

THIS IS TO CERTIFY:

- 1 That the ship has been surveyed in accordance with the requirements of Regulations 1.6 of the Code.
- 2 That the survey showed that:
 - 2.1 the ship complied with the provisions of the Code as regards:
 - 2.1.1 the structure, main and auxiliary machinery, boilers and other pressure vessels; and
 - 2.1.2 the watertight subdivision arrangements and details;
 - 2.2 the ship complied with the provisions of the Code as regards structural fire protection, fire safety system and appliances; and fire control plans;
 - 2.3 the life-saving appliances and the equipment of the lifeboats, liferafts and rescue boats were provided in accordance with the provisions of the Code;
 - 2.4 the ship was provided with a line-throwing appliance and radio installations used in life-saving appliances in accordance with the provisions of the Code;
 - 2.5 the ship complied with the provisions of the Code as regards radio installations;
 - 2.6 the functioning of the radio installations used in life-saving appliances complied with the provisions of the Code;
 - 2.7 the ship complied with the provisions of the Code as regards shipborne navigational equipment, means of embarkation for pilots and nautical publications;

¹ In accordance with the IMO SPS Classification Number Scheme, adopted by resolution A.117(20).
² Date on which keel was laid or ship was at a similar stage of construction or, where applicable, date on which work for a conversion or alterations or modification of a major character was commenced.

2.8 the ship was provided with lights, shapes, means of making sound signals and distress signals, in accordance with the provisions of the Code and the International Regulations for Preventing Collisions at Sea in force; and

2.9 in all other respects, the ship complied with the relevant provisions of the Code.

3. That an Exemption Certificate has / ~~has not~~ been issued.

4. That the ship has / ~~has not~~ been provided with Certificates issued under the 1974 SOLAS Convention, as amended.

This certificate is valid until 13 May 2026

Completion date of survey on which this certificate is based: 21 May 2021

Issued at Map Ta Phut, Thailand
(Place of issue of Certificate) 21 May 2021
(Date of issue)

Electronically Signed By [REDACTED]



3. Delete as appropriate

ENDORSEMENT FOR ANNUAL AND PERIODICAL SURVEYS RELATING TO LIFE-
SAVING EQUIPMENT AND OTHER EQUIPMENT REFERRED TO IN SECTIONS
2.2, 2.3, 2.4, 2.6, 2.7, 2.8 AND 2.9 OF THIS CERTIFICATE

THIS IS TO CERTIFY that, at a survey required by 1.6 of the Code, the ship was found to comply with the relevant requirements of the Code.

Songkhla; Thailand
11-May-2022

Date:

(Surveyor, American Bureau of Shipping)

Date:

(Surveyor, American Bureau of Shipping)

Date:

(Surveyor, American Bureau of Shipping)

Date:

(Surveyor, American Bureau of Shipping)



1000 JOURNAL OF CLIMATE

**ENDORSEMENT FOR PERIODICAL SURVEYS RELATING TO RADIO
INSTALLATIONS REFERRED TO IN SECTION 2.5 OF THIS CERTIFICATE**

THIS IS TO CERTIFY that, at a survey required by 1.6 of the Code, the ship was found to comply with the relevant requirements of the Code.

Periodical Survey:

Signed:

(Surveyor, American Bureau of Shipping)

Place:

Date:

Periodical Survey:

Signed:

(Surveyor, American Bureau of Shipping)

Place:

Date:

Periodical Survey:

Signed:

(Surveyor, American Bureau of Shipping)

Place:

Date:

Periodical Survey:

Signed:

(Survivor: American Bureau of Shipping)

Place:

Date:

ENDORSEMENT FOR THE EXTENSION OF THE CERTIFICATE

The ship complies with the relevant provisions of the Code, and this certificate should, in accordance with 1.7.3, be accepted as valid until



Signed:

(Surveyor, American Bureau of Shipping)

Place:

Date:

Certificate No. [REDACTED]

INTERNATIONAL OIL POLLUTION PREVENTION CERTIFICATE

(This Certificate shall be supplemented by a Record of Construction and Equipment)

Issued under the Provisions of the

International Convention for the Prevention of Pollution from Ships, 1973,
as modified by the Protocol of 1978 relating thereto and as amended,
(hereinafter referred to as "the Convention")
under the authority of the Government ofKingdom of Thailand
(name of state)

by American Bureau of Shipping

Particulars of Ship		Port of Registry	
Name of Ship	Distinctive Number or Letters	Bangkok	
SC BONGKOT	HSB 6282	IMO Number	
Gross Tonnage ¹	Maximum Deadweight of Ship (metric tons) ⁴	9721516	
a) According to tonnage ² b) According to tonnage ³			
2332			

Type of Ship¹:

Oil-Tanker

Ship other than an oil tanker with cargo tanks coming under Regulation 2(2) of Annex I of the Convention
Ship other than any of the above**THIS IS TO CERTIFY:**

- That the ship has been surveyed in accordance with Regulation 6 of Annex I of the Convention;
- That the survey shows that the structure, equipment, systems, fittings, arrangement and material of the ship and the condition thereof are in all respects satisfactory and that the ship complies with the applicable requirements of Annex I of the Convention.

This Certificate is valid only when Supplement Form B issued at
on 10 August 2021 is attached.

Songkhla, Thailand

This certificate is valid until 13 May 2026⁵ subject to surveys in accordance with Regulation 6 of Annex I of the Convention.Completion date of the survey on which this certificate is based: 21 May 2021
Issued at Songkhla, Thailand
(Place of issue of Certificate)

Surveyor, American Bureau of Shipping

1 Delete as appropriate
2 The above gross tonnage has been determined in accordance with the International Convention on Tonnage Measurement of Ships, 1969
3 The above deadweight has been determined in accordance with the International Convention on Tonnage Measurement of Ships, 1969
4 For oil tankers, the deadweight of cargo as specified by the Administration in accordance with regulation 10.1 of Annex I of the Convention. The day and the month of date corresponds to the anniversary date as set forth in regulation 1.2 of Annex I of the Convention, unless amended in accordance with regulation 10.8 of Annex I of the Convention.

Certificate No. [REDACTED]

ENDORSEMENT FOR ANNUAL AND INTERMEDIATE SURVEYS**THIS IS TO CERTIFY** that, at a survey required by Regulation 6 of Annex I of the Convention, the ship was found to comply with the relevant requirements of the Convention.

Annual Survey:

Signed:

Place:

Date:

(Surveyor, American Bureau of Shipping)

Songkhla, Thailand

11-May-2022

Annual / Intermediate¹ Survey:

Signed:

Place:

Date:

(Surveyor, American Bureau of Shipping)

Annual / Intermediate¹ Survey:

Signed:

Place:

Date:

(Surveyor, American Bureau of Shipping)

Annual Survey:

Signed:

Place:

Date:

(Surveyor, American Bureau of Shipping)



1 Delete as appropriate

ANNUAL / INTERMEDIATE SURVEY IN ACCORDANCE WITH REGULATION 10.8.3

THIS IS TO CERTIFY that, at an annual / intermediate¹ survey in accordance with Regulation 10.8.3 of Annex I of the Convention, the ship was found to comply with the relevant provisions of the Convention.

Signed: _____
 (Surveyor, American Bureau of Shipping)
 Place: _____
 Date: _____

**ENDORSEMENT TO EXTEND THE CERTIFICATE IF VALID FOR LESS THAN 5 YEARS
 WHERE REGULATION 10.3 APPLIES**

The ship complies with the relevant provisions of the Convention, and this Certificate shall, in accordance with Regulation 10.3 of Annex I of the Convention, be accepted as valid until _____

Signed: _____
 (Surveyor, American Bureau of Shipping)
 Place: _____
 Date: _____

**ENDORSEMENT WHERE THE RENEWAL SURVEY HAS BEEN COMPLETED
 AND REGULATION 10.4 APPLIES**

The ship complies with the relevant provisions of the Convention, and this Certificate shall, in accordance with Regulation 10.4 of Annex I of the Convention, be accepted as valid until _____

Signed: _____
 (Surveyor, American Bureau of Shipping)
 Place: _____
 Date: _____

**ENDORSEMENT TO EXTEND THE VALIDITY OF THE CERTIFICATE UNTIL REACHING THE PORT OF
 SURVEY OR FOR A PERIOD OF GRACE WHERE REGULATION 10.5 OR 10.6¹ APPLIES**

This Certificate shall, in accordance with regulation 10.5 /10.6¹ of the Convention, be accepted as valid until _____

Signed: _____
 (Surveyor, American Bureau of Shipping)
 Place: _____
 Date: _____



¹ Delete as appropriate

**ENDORSEMENT FOR ADVANCEMENT OF ANNIVERSARY DATE
 WHERE REGULATION 10.8 APPLIES**

In accordance with Regulation 10.8 of Annex I of the Convention, the new anniversary date is _____

Signed: _____
 (Surveyor, American Bureau of Shipping)
 Place: _____
 Date: _____

In accordance with Regulation 10.8 of Annex I of the Convention, the new anniversary date is _____

Signed: _____
 (Surveyor, American Bureau of Shipping)
 Place: _____
 Date: _____



Safety Data Sheet



SECTION 1 IDENTIFICATION OF THE SUBSTANCE/MIXTURE AND OF THE COMPANY/UNDERTAKING

1.1 Product identifier
RANDO HDZ 15

Product Number(s): 024497

1.2 Relevant identified uses of the substance or mixture and uses advised against
Identified Uses: Hydraulic Oil

1.3 Details of the supplier of the safety data sheet

Chevron Products UK Limited
1 Westferry Circus
Canary Wharf
London E14 4HA
United Kingdom
email : eumstds@chevron.com

1.4 Emergency telephone number
Transportation Emergency Response
Europe: 0044/(0)18 65 407333
Health Emergency
Europe: 0044/(0)18 65 407333
Product Information
FAX number: 0044/20 77 19 5171

SECTION 2 HAZARDS IDENTIFICATION

2.1 Classification of the substance or mixture
DSD/DPD CLASSIFICATION: Not classified as dangerous according to EU regulatory guidelines.

2.2 Label elements
Under the criteria of Directive 1999/45/EC (dangerous preparations):
Not classified

2.3 Other hazards Not applicable.

SECTION 3 COMPOSITION/ INFORMATION ON INGREDIENTS

3.1 Mixtures
This material is a mixture.

Revision Number: 0
Revision Date: DECEMBER 30, 2010

1 of 8

RANDO HDZ 15
MSDS : 20787

COMPONENTS	EC NUMBER	SYMBOL / RISK PHRASES	AMOUNT
Hindered alkylphenol	Confidential	X/R38, N/R50/53	< 1 %weight
Highly refined mineral oil (C15 - C50)	*	None	60 - 100 %weight

*Contains one or more of the following EINECS numbers: 265-090-8, 265-096-0, 265-097-6, 265-098-1, 265-101-6, 265-155-0, 265-156-6, 265-157-1, 265-158-7, 265-159-2, 265-160-8, 265-161-3, 265-166-0, 265-169-7, 265-176-5, 276-735-8, 276-736-3, 276-737-9, 276-738-4, 278-012-2. The full text of all R-phrases is shown in Section 16.

COMPONENTS	CAS NUMBER	EC NUMBER	REGISTRATION NUMBER	CLP CLASSIFICATION	AMOUNT
Hindered alkylphenol	Trade secret	Confidential	**	Aquatic Acute 1/H400; Aquatic Chronic 1/H410; Skin Irrit. 2/H315	< 1 %weight
Highly refined mineral oil (C15 - C50)	Mixture	*	**	Asp. Tox. 1/H304	60 - 100 %weight

The full text of all CLP H-statements is shown in Section 16.

*Contains one or more of the following EINECS numbers: 265-090-8, 265-091-3, 265-096-0, 265-097-6, 265-098-1, 265-101-6, 265-155-0, 265-156-6, 265-157-1, 265-158-7, 265-159-2, 265-160-8, 265-161-3, 265-166-0, 265-169-7, 265-176-5, 276-735-8, 276-736-3, 276-737-9, 276-738-4, 278-012-2.

**Not available or substance is not currently required for registration under REACH.

SECTION 4 FIRST AID MEASURES

4.1 Description of first aid measures

Eye: No specific first aid measures are required. As a precaution, remove contact lenses, if worn, and flush eyes with water.
Skin: No specific first aid measures are required. As a precaution, remove clothing and shoes if contaminated. To remove the material from skin, use soap and water. Discard contaminated clothing and shoes or thoroughly clean before reuse.
Ingestion: No specific first aid measures are required. Do not induce vomiting. As a precaution, get medical advice.
Inhalation: No specific first aid measures are required. If exposed to excessive levels of material in the air, move the exposed person to fresh air. Get medical attention if coughing or respiratory discomfort occurs.

4.2 Most important symptoms and effects, both acute and delayed

IMMEDIATE SYMPTOMS AND HEALTH EFFECTS

Eye: Not expected to cause prolonged or significant eye irritation.
Skin: Contact with the skin is not expected to be harmful. High-Pressure Equipment Information: Accidental high-velocity injection under the skin of materials of this type may result in serious injury. Seek medical attention at once should an accident like this occur. The initial wound at the injection site may not appear to be serious at first; but, if left untreated, could result in disfigurement or amputation of the affected part.

Ingestion: Not expected to be harmful if swallowed.

Inhalation: Not expected to be harmful if inhaled. Contains a petroleum-based mineral oil. May cause respiratory irritation or other pulmonary effects following prolonged or repeated inhalation of oil mist at

Revision Number: 0
Revision Date: DECEMBER 30, 2010

2 of 8

RANDO HDZ 15
MSDS : 20787

<p>airborne levels above the recommended mineral oil mist exposure limit. Symptoms of respiratory irritation may include coughing and difficulty breathing.</p> <p>DELAYED OR OTHER SYMPTOMS AND HEALTH EFFECTS: Not classified.</p> <p>4.3 Indication of any immediate medical attention and special treatment needed Note to Physicians: Ingestion of this product or subsequent vomiting may result in aspiration of light hydrocarbon liquid, which may cause pneumonitis.</p>	
SECTION 5 FIRE FIGHTING MEASURES	
5.1 Extinguishing media Use water fog, foam, dry chemical or carbon dioxide (CO2) to extinguish flames.	
5.2 Special hazards arising from the substance or mixture Combustion Products: Highly dependent on combustion conditions. A complex mixture of airborne solids, liquids, and gases including carbon monoxide, carbon dioxide, and unidentified organic compounds will be evolved when this material undergoes combustion.	
5.3 Advice for firefighters This material will burn although it is not easily ignited. For fires involving this material, do not enter any enclosed or confined fire space without proper protective equipment, including self-contained breathing apparatus.	
SECTION 6 ACCIDENTAL RELEASE MEASURES	
6.1 Personal precautions, protective equipment and emergency procedures Eliminate all sources of ignition in vicinity of spilled material. Refer to Sections 5 and 8 for more information.	
6.2 Environmental precautions Stop the source of the release if you can do it without risk. Contain release to prevent further contamination of soil, surface water or groundwater.	
6.3 Methods and material for containment and cleaning up Clean up spill as soon as possible, observing precautions in Exposure Controls/Personal Protection. Use appropriate techniques such as applying non-combustible absorbent materials or pumping. Where feasible and appropriate, remove contaminated soil and dispose of in a manner consistent with applicable requirements. Place other contaminated materials in disposable containers and dispose of in a manner consistent with applicable requirements. Report spills to local authorities as appropriate or required.	
6.4 Reference to other sections See sections 8 and 13.	
SECTION 7 HANDLING AND STORAGE	
7.1 Precautions for safe handling Do not get in eyes, on skin, or on clothing. Wash thoroughly after handling. Do not taste or swallow.	
7.2 Conditions for safe storage, including any incompatibilities General Handling information: Avoid contaminating soil or releasing this material into sewage and drainage systems and bodies of water. Static Hazard: Electrostatic charge may accumulate and create a hazardous condition when handling this material. To minimize this hazard, bonding and grounding may be necessary but may not, by themselves, be sufficient. Review all operations which have the potential of generating and accumulating an	

Revision Number: 0
Revision Date: DECEMBER 30, 2010

3 of 8

RANDO HDZ 15
MSDS : 20787

electrostatic charge and/or a flammable atmosphere (including tank and container filling, splash filling, tank cleaning, sampling, gauging, switch loading, filtering, mixing, agitation, and vacuum truck operations) and use appropriate mitigating procedures.

Container Warnings: Container is not designed to contain pressure. Do not use pressure to empty container or it may rupture with explosive force. Empty containers retain product residue (solid, liquid, and/or vapor) and can be dangerous. Do not pressurize, cut, weld, braze, solder, drill, grind, or expose such containers to heat, flame, sparks, static electricity, or other sources of ignition. They may explode and cause injury or death. Empty containers should be completely drained, properly closed, and promptly returned to a drum reconditioner or disposed of properly.

7.3 Specific end use(s):Hydraulic Oil

SECTION 8 EXPOSURE CONTROLS/PERSONAL PROTECTION

GENERAL CONSIDERATIONS:

Consider the potential hazards of this material (see Section 2), applicable exposure limits, job activities, and other substances in the work place when designing engineering controls and selecting personal protective equipment. If engineering controls or work practices are not adequate to prevent exposure to harmful levels of this material, the personal protective equipment listed below is recommended. The user should read and understand all instructions and limitations supplied with the equipment since protection is usually provided for a limited time or under certain circumstances. Refer to appropriate CEN standards.

8.1 Control parameters

No applicable occupational exposure limits exist for this material or its components. Consult local authorities for appropriate values.

8.2 Exposure controls ENGINEERING CONTROLS:

Use in a well-ventilated area.

PERSONAL PROTECTIVE EQUIPMENT

Eye/Face Protection: No special eye protection is normally required. Where splashing is possible, wear safety glasses with side shields as a good safety practice.

Skin Protection: No special protective clothing is normally required. Where splashing is possible, select protective clothing depending on operations conducted, physical requirements and other substances in the workplace. Suggested materials for protective gloves include: Neoprene, Nitrile Rubber, Silver Shield, Viton.

Respiratory Protection: No respiratory protection is normally required. If user operations generate an oil mist, determine if airborne concentrations are below the occupational exposure limit for mineral oil mist. If not, wear an approved respirator that provides adequate protection from the measured concentrations of this material. For air-purifying respirators use a particulate cartridge.

ENVIRONMENTAL EXPOSURE CONTROLS:

See relevant Community environmental protection legislation or the Annex, as applicable.

SECTION 9 PHYSICAL AND CHEMICAL PROPERTIES

Attention: the data below are typical values and do not constitute a specification.

9.1 Information on basic physical and chemical properties

Appearance

Color: Colorless to yellow

Physical State: Liquid

Odor: Hydrocarbon odor

Revision Number: 0
Revision Date: DECEMBER 30, 2010

4 of 8

RANDO HDZ 15
MSDS : 20787

Odor Threshold: No data available
pH: Not Applicable
Melting Point: No data available
Initial Boiling Point: >315°C (599°F)
Flashpoint: (Cleveland Open Cup) 145 °C (293 °F) Minimum
Evaporation Rate: No data available
Flammability (solid, gas): No Data Available
Flammability (Explosive) Limits (% by volume in air):
Lower: Not Applicable Upper: Not Applicable
Vapor Pressure: <0.01 mmHg @ 37.8 °C (100 °F)
Vapor Density (Air = 1): >1
Density: 0.855 kg/l @ 15°C (59°F) (Typical)
Solubility: Soluble in hydrocarbons: insoluble in water
Partition coefficient: n-octanol/water: No data available
Auto-ignition temperature: No data available
Decomposition temperature: No Data Available
Viscosity: 14.25mm2/s - 15.75 mm2/s @ 40°C (104°F)
Explosive Properties: No Data Available
Oxidising Properties: No Data Available
9.2 Other Information: No Data Available

SECTION 10 STABILITY AND REACTIVITY

10.1 Reactivity: This material is not expected to react.
10.2 Chemical Stability: This material is considered stable under normal ambient and anticipated storage and handling conditions of temperature and pressure.
10.3 Possibility of hazardous reactions: Hazardous polymerization will not occur.
10.4 Conditions to Avoid: Not applicable
10.5 Incompatible materials to avoid: May react with strong acids or strong oxidizing agents, such as chlorates, nitrates, peroxides, etc.
10.6 Hazardous decomposition products: None known (None expected)

SECTION 11 TOXICOLOGICAL INFORMATION

11.1 Information on toxicological effects
Serious Eye Damage/Irritation: The eye irritation hazard is based on evaluation of data for product components.
Skin Corrosion/Irritation: The skin irritation hazard is based on evaluation of data for product components.
Skin Sensitization: The skin sensitization hazard is based on evaluation of data for product components.
Acute Dermal Toxicity: The acute dermal toxicity hazard is based on evaluation of data for product components.
Acute Oral Toxicity: The acute oral toxicity hazard is based on evaluation of data for product components.
Acute Inhalation Toxicity: The acute inhalation toxicity hazard is based on evaluation of data for product components.
Germ Cell Mutagenicity: The hazard evaluation is based on data for components or a similar material.
Carcinogenicity: The hazard evaluation is based on data for components or a similar material.

Revision Number: 0
Revision Date: DECEMBER 30, 2010

5 of 8

RANDO HDZ 15
MSDS : 20787

Reproductive Toxicity: The hazard evaluation is based on data for components or a similar material.

Specific Target Organ Toxicity - Single Exposure: The hazard evaluation is based on data for components or a similar material.

Specific Target Organ Toxicity - Repeated Exposure: The hazard evaluation is based on data for components or a similar material.

ADDITIONAL TOXICOLOGY INFORMATION:

In accordance with the Directive 94/69/EC (21st ATP to DSD), Nota L, reference IP 346/92: "DMSO Extraction Method", we have determined that the base oils used in this preparation are not carcinogenic.

SECTION 12 ECOLOGICAL INFORMATION

12.1 Toxicity

This material is not expected to be harmful to aquatic organisms. The product has not been tested. The statement has been derived from the properties of the individual components.

12.2 Persistence and degradability

This material is not expected to be readily biodegradable. The product has not been tested. The statement has been derived from the properties of the individual components.

12.3 Bioaccumulative potential

Bioconcentration Factor: No Data Available
Octanol/Water Partition Coefficient: No data available

12.4 Mobility in soil

No data available.

12.5 Results of PBT and vPvB assessment

This product is not, or does not contain, a substance that is a potential PBT or a vPvB.

12.6 Other adverse effects

No other adverse effects identified.

SECTION 13 DISPOSAL CONSIDERATIONS

13.1 Waste treatment methods

Use material for its intended purpose or recycle if possible. Oil collection services are available for used oil recycling or disposal. Place contaminated materials in containers and dispose of in a manner consistent with applicable regulations. Contact your sales representative or local environmental or health authorities for approved disposal or recycling methods.
In accordance with European Waste Catalogue (E.W.C.) the codification is the following: 13 01 10

SECTION 14 TRANSPORT INFORMATION

The description shown may not apply to all shipping situations. Consult appropriate Dangerous Goods Regulations for additional description requirements (e.g., technical name) and mode-specific or quantity-specific shipping requirements.

ADR/RID

NOT REGULATED AS DANGEROUS GOODS FOR TRANSPORT

14.1 UN number: Not applicable

14.2 UN proper shipping name: Not applicable

Revision Number: 0
Revision Date: DECEMBER 30, 2010

6 of 8

RANDO HDZ 15
MSDS : 20787

- 14.3 Transport hazard class(es): Not applicable
14.4 Packing group: Not applicable
14.5 Environmental hazards: Not applicable
14.6 Special precautions for user: Not applicable

ICAO

NOT REGULATED AS DANGEROUS GOODS FOR TRANSPORT

- 14.1 UN number: Not applicable
14.2 UN proper shipping name: Not applicable
14.3 Transport hazard class(es): Not applicable
14.4 Packing group: Not applicable
14.5 Environmental hazards: Not applicable
14.6 Special precautions for user: Not applicable

IMO

NOT REGULATED AS DANGEROUS GOODS FOR TRANSPORT

- 14.1 UN number: Not applicable
14.2 UN proper shipping name: Not applicable
14.3 Transport hazard class(es): Not applicable
14.4 Packing group: Not applicable
14.5 Environmental hazards: Not applicable
14.6 Special precautions for user: Not applicable
14.7 Transport in bulk according to Annex II of MARPOL 73/78 and the IBC code: Not applicable

SECTION 15 REGULATORY INFORMATION

15.1 Safety, health and environmental regulations/legislation specific for the substance or mixture

REGULATORY LISTS SEARCHED:

- 01=EU Directive 76/769/EEC: Restrictions on the marketing and use of certain dangerous substances.
02=EU Directive 90/394/EEC: Carcinogens at work.
03=EU Directive 92/85/EEC: Pregnant or breastfeeding workers.
04=EU Directive 96/82/EC (Seveso II): Article 9.
05=EU Directive 96/82/EC (Seveso II): Articles 6 and 7.
06=EU Directive 98/24/EC: Chemical agents at work.
07=EU Directive 2004/37/EC: On the protection of workers.
08=EU Regulation EC No. 689/2008: Annex 1, Part 1.
09=EU Regulation EC No. 689/2008: Annex 1, Part 2.
10=EU Regulation EC No. 689/2008: Annex 1, Part 3.
11=EU Regulation EC No. 850/2004: Prohibiting and restricting persistent organic pollutants (POPs).
12=EU REACH, Annex XVII: Restrictions on manufacture, placing on the market and use of certain dangerous substances, mixture & article.
13=EU REACH, Annex XIV: Candidate List of Substances of Very High Concern for Authorization (SVHC).

No components of this material were found on the regulatory lists above.

CHEMICAL INVENTORIES:

All components comply with the following chemical inventory requirements: AICS (Australia), DSL (Canada), EINECS (European Union), ENCS (Japan), IECSC (China), KECI (Korea), PICCS (Philippines), TSCA (United States).

15.2 Chemical safety assessment

No chemical safety assessment.

SECTION 16 OTHER INFORMATION

REVISION STATEMENT: This is a new Material Safety Data Sheet.

Revision Date: DECEMBER 30, 2010

Full text of R-phrases:

R38: Irritating to skin.
R50/53: Very toxic to aquatic organisms, may cause long-term adverse effects in the aquatic environment.

Full text of CLP H-statements:

H304: May be fatal if swallowed and enters airways
H400: Very toxic to aquatic life
H410: Very toxic to aquatic life with long lasting effects
H315: Causes skin irritation

ABBREVIATIONS THAT MAY HAVE BEEN USED IN THIS DOCUMENT:

TLV	-	Threshold Limit Value	TWA	-	Time Weighted Average
STEL	-	Short-term Exposure Limit	PEL	-	Permissible Exposure Limit
CVX	-	Chevron	CAS	-	Chemical Abstract Service Number
NQ	-	Not Quantifiable			

Prepared according to the criteria of EU Regulation 1907/2006 by the Chevron Energy Technology Company, 100 Chevron Way, Richmond, California 94802.

The above information is based on the data of which we are aware and is believed to be correct as of the date hereof. Since this information may be applied under conditions beyond our control and with which we may be unfamiliar and since data made available subsequent to the date hereof may suggest modifications of the information, we do not assume any responsibility for the results of its use. This information is furnished upon condition that the person receiving it shall make his own determination of the suitability of the material for his particular purpose.

No Annex

Revision Number: 0
Revision Date: DECEMBER 30, 2010

7 of 8

RANDO HDZ 15
MSDS : 20787

Revision Number: 0
Revision Date: DECEMBER 30, 2010

8 of 8

RANDO HDZ 15
MSDS : 20787

WATER, DISTILLED MSDS

According to Regulation (EC) No 1907/2006

1 IDENTIFICATION OF THE SUBSTANCE/PREPARATION AND OF THE COMPANY/UNDERTAKING	
PRODUCT NAME	WATER, DISTILLED
CAS-No.	7732-18-5
EC No.	231-791-2
SUPPLIER	Reagent Chemical Services 18 Aston Fields Road Whitehouse Industrial Estate Runcorn Cheshire WA7 3DL T: 01928 716903 F: 01928 716425 E: info@reagent.co.uk 2654
PRODUCT NO.	
EMERGENCY TELEPHONE	Emergency Telephone : +44 (0) 1928 716903 Between 08.30 - 17.00
2 HAZARDS IDENTIFICATION	
Not regarded as a health or environmental hazard under current legislation.	
3 COMPOSITION/INFORMATION ON INGREDIENTS	
EC No.	231-791-2
CAS-No.	7732-18-5
COMPOSITION COMMENTS	The product is classified as non-hazardous and does not require a safety data sheet under current legislation.
4 FIRST-AID MEASURES	
GENERAL INFORMATION	Not applicable
5 FIRE-FIGHTING MEASURES	
EXTINGUISHING MEDIA	
This product is not flammable. Not applicable	
6 ACCIDENTAL RELEASE MEASURES	
PERSONAL PRECAUTIONS	
Not applicable	
7 HANDLING AND STORAGE	
STORAGE PRECAUTIONS	
Store in closed original container at temperatures between -15°C and 25°C. Store away from heat, direct sunlight and moisture.	
8 EXPOSURE CONTROLS/PERSONAL PROTECTION	
INGREDIENT COMMENTS	
The substance is pure water and completely non-hazardous to human health during normal use, providing it has not been contaminated with other hazardous materials.	
9 PHYSICAL AND CHEMICAL PROPERTIES	
APPEARANCE	Liquid
COLOUR	Colourless

10 STABILITY AND REACTIVITY	
STABILITY	
Stable under normal temperature conditions and recommended use.	
CONDITIONS TO AVOID	
Avoid exposure to high temperatures or direct sunlight. Avoid frost.	
11 TOXICOLOGICAL INFORMATION	
GENERAL INFORMATION	
No specific health warnings noted.	
12 ECOLOGICAL INFORMATION	
ECOTOXICITY	
Not applicable	
13 DISPOSAL CONSIDERATIONS	
GENERAL INFORMATION	
Not applicable	
14 TRANSPORT INFORMATION	
GENERAL	The product is not covered by international regulation on the transport of dangerous goods (IMDG, IATA, ADR/RID).
No transport warning sign required.	
15 REGULATORY INFORMATION	
RISK PHRASES	NC
SAFETY PHRASES	Not classified.
	NC
	Not classified.
16 OTHER INFORMATION	
GENERAL INFORMATION	
The product is not classified and does not require a safety data sheet. The information contained herein is only for advice to the user. Under REACH Material Safety Datasheets (MSDS) are referred to as Safety Datasheets (SDS).	
REVISION COMMENTS	
This is first issue.	
REVISION DATE	26/01/2010
REV. NO./REPL. SDS GENERATED	1
SDS NO.	11558



Instruction:

- When a training drill has been completed, an evaluation of the drill must be duly signed by the Master.
- The Questions listed should be answered "Yes" or "No". If any of the answers are "No", the reason why must be included in the Comments.
- The names of the crew members that did not participate in the drill must be included. Ref: Appendix 7.4 : Emergency Alarm
- Fire Alarm: , continuous ringing + verbal (pa system)

Vessel name	Date	Time	Place/Location
SC Bongkot	12-Jan-2023	From 1100 To 1130	Bongkot south field

- Assumed location of fire (บริเวณที่สมมุติว่าเกิดเพลิงไหม้): **Fire in Engine Room!**
- Time preparing from start drill signal until ready at position as per Muster list (เวลาจากสัญญาณเริ่มซ้อมจนถึงพร้อม ณ จุดรวมพล): **3 Minute (นาที)**
- Communication Equipment (อุปกรณ์สื่อสารที่ใช้): **UHF, CH (ช่องความถี่); 06 Condition (สภาพของอุปกรณ์สื่อสาร): Good**
- Number of crew members partaking in drill (จำนวนลูกเรือที่ร่วมในการฝึก): **16 Person (คน)**

Time (นาฬิกา)	Drill Details (รายละเอียดการฝึก (พร้อมรูปภาพประกอบ))
1101	-General alarm follow by announcement thru PA system that smoke was detected the Fire in ECR , crew assembled immediately to the Muster Station with Fire Fighting Equipment's on hand. Briefed crew about the scenario.
1104	-Team "2" proceeded to the scene and started combating fire, Team "1" established boundary cooling, Team "3" closed fire flaps/dampers to the affected area & stand-by with medical equipment's on hand ready to use. Engine dept. stopped blower, fan, aircon & air shaft. Isolate power supply to the affected area and adjacent sides.
1107	-Messages prepared and sent to all parties concerned
1111	-Chief officer explained and demonstrated how to operate Portable fire extinguisher, fire blanket and how to closed fire damper and fire flap of Laundry.
1124	-Fire under control, Fire Fighting Team stand-by/monitor for possible re-ignition
1127	-All cleared, Fire fighting equipment's secured in place.
1130	-Drill ended with satisfactory results. All crew participated as per SOLAS regulations



5. Condition Checklist (รายการตรวจสอบสภาพท่าเทียบท่าทำการฝึก)	Checked List (รายการตรวจสอบ)	Condition (สภาพ)	Remark (หมายเหตุ)
Condition of watertight doors, starting how employed (สภาพของประตูกันน้ำ)		Good	Time conducted for closing (เวลาที่ดำเนินการฝึก): 0.5 Minute (นาที)
Condition of fire doors (สภาพของประตูกันไฟ)		Good	Time conducted for closing (เวลาที่ดำเนินการฝึก): 0.5 Minute (นาที)
Condition of fire dampers (สภาพของลิ้นชักของระบบอากาศ)		Good	Time conducted for closing (เวลาที่ดำเนินการฝึก): 0.5 Minute (นาที)
Condition of Fire-Hoses and Nozzles (สภาพของสายน้ำดับเพลิงและหัวฉีด)		Good	
Condition of Fire pump and/or sprinkler pumps (สภาพของปั๊มดับเพลิง)		Good	Time start (เริ่มนับ): 11:20 Minute (นาที) Time Stop (หยุดนับ): 11:25 Minute (นาที)
Condition of test run (สภาพการทดลองเดินปั๊ม)		Good	

Condition of sand and Fire-buckets (ทรายดับเพลิง และกระบะใบพัดทราย)	Good
Condition of various types Fire-Extinguishers (สภาพอุปกรณ์ดับเพลิง)	Good
Fireman Suits (สภาพของชุดของลูกเรือ)	Good
Condition of BA Set (สภาพของชุด BA Set)	Good Pressure (กำลังดัน): 195 Bar
Condition of wearing equipment (สภาพการสวมใส่อุปกรณ์)	Good
F.O. Tanks Shut-Off valves (สภาพการทำงานของ)	Good
Ventilation Fan Emergency stop (สภาพการทำงานของ)	Good

- 6. Fire Checklist (รายการตรวจสอบเมื่อเกิดเพลิงไหม้)**
- A. Initial Actions (สิ่งที่ปฏิบัติก่อนอื่น)**
- ☒ Sound alarm, muster fire party (ส่งสัญญาณเตือนภัยและรวมพล)
 - ☒ Starting of a fix pump, using at least the two jets of water to show (สตาร์ทเครื่องส่งน้ำ ไปจุดเริ่มต้นและเปิดให้ใช้สายดับเพลิงอย่างน้อย 2 สาย)
 - ☒ Checking of fireman's outfit and other personal rescue equipment (ตรวจสอบชุดของลูกเรือและอุปกรณ์ช่วยชีวิต)
 - ☒ Checking of relevant communication equipment (ตรวจสอบชุดอุปกรณ์สื่อสารต่างๆ)
 - ☒ Checking in operation of water ours, fire doors, fire dampers and main inlet and outlet of ventilation systems in the drill area (ตรวจสอบการทำงานของประตูน้ำ ประตูกันไฟ ลิ้นชักดับเพลิงและระบบอากาศเข้าและออกบริเวณที่เกิดเหตุ)
 - ☒ Checking the necessary arrangements for subsequent abandoning of the ship (ตรวจสอบการเตรียมการสำหรับการทิ้งเรือ)

B. Initial Report (To company) Format (รายงานเบื้องต้น (ถึงบริษัท))	Fire in Galley
<input checked="" type="checkbox"/> Incident (สภาพเหตุการณ์)	12-Jan-23 / 1100 Hrs.
<input checked="" type="checkbox"/> Date and time when the accident occurred (วัน เวลา เมื่อเกิดอุบัติเหตุ)	
<input checked="" type="checkbox"/> Position where incident occurred (ตำแหน่งที่เกิดอุบัติเหตุ)	Lat. 07 – 43.3 N / Long. 102 – 30.2 E
<input checked="" type="checkbox"/> Location where the fire broke out (บริเวณที่เกิดเพลิงไหม้)	G/E no.3
<input type="checkbox"/> In case the fire broke out in a cargo hold, the kind and quantity of cargoes in the cargo hold (ในกรณีที่เกิดเพลิงไหม้ในระหว่างลำสินค้า ให้แจ้งชนิดและปริมาณสินค้าในระหว่าง)	N/A
<input type="checkbox"/> Description, and quantity of cargoes stowed in the adjacent cargo holds/tanks (รายละเอียดและปริมาณสินค้าที่ขังในระหว่างลำสินค้าที่ติดอยู่ข้าง)	N/A
<input type="checkbox"/> Description, and quantity and location of dangerous goods (รายละเอียด ปริมาณและสถานที่เก็บสินค้าอันตราย)	N/A
<input checked="" type="checkbox"/> Weather, wind direction and its force (สภาพอากาศ ทิศทางลม และกำลังลม)	Mod sea / ENE force 3
<input checked="" type="checkbox"/> Present condition of fire (สภาพปัจจุบันของเพลิงไหม้)	Under controlled
<input checked="" type="checkbox"/> Measure for extinguishing the fire and it's protect (มาตรการดับเพลิงและความปลอดภัยให้ห้ระดับเพลิงไหม้)	Portable Fire Extinguisher, Fixed CO2 system
<input checked="" type="checkbox"/> Emergency measures for the human life and the cargo (มาตรการฉุกเฉินเพื่อป้องกันชีวิตและสินค้า)	If fire uncontrolled then proceed to abandon ship station.
<input checked="" type="checkbox"/> Loss of life / injury, if any, their ranks and names with condition (การสูญเสียของชีวิต หรือบาดเจ็บ (ถ้ามี) ตำแหน่งและชื่อ)	Nil
<input checked="" type="checkbox"/> Damage to hull and engine (ความเสียหายของตัวเรือหรือเครื่องจักรกล)	Nil
<input checked="" type="checkbox"/> Damage to cargo (ความเสียหายของสินค้า)	N/A
<input checked="" type="checkbox"/> Others (ถ้ามี)	Nil

7. FFE Checklist (รายละเอียดอุปกรณ์ที่เก็บไว้ใช้)

Train all item within 2 months (ฝึกให้ทราบทุกอย่างภายใน 2 เดือน)



6. Evaluation (ประเมินการฝึก)

Pls. mark	Result of drill	Reason (if answer 'No')
Yes	No	
<input checked="" type="checkbox"/>	<input type="checkbox"/>	Did all Personnel Muster correctly and all Stations Report to the Bridge? ผลการแจ้งตัวไม่ตรงจากสถานีทุกห้อง และเมื่อแจ้งตัวไม่ตรงจากสถานีหรือไม่?
<input checked="" type="checkbox"/>	<input type="checkbox"/>	Was Mustering completed in a satisfactory time? เวลาที่ใช้ในการรวมตัวเป็นทีมพอใจหรือไม่?
<input checked="" type="checkbox"/>	<input type="checkbox"/>	Was all required equipment ready for use and found in working order? อุปกรณ์ทุกชิ้นพร้อมใช้งานหรือไม่?
<input checked="" type="checkbox"/>	<input type="checkbox"/>	Were all personnel found to be fully familiar with the equipment used? ทุกคนคุ้นเคยกับอุปกรณ์หรือไม่?
<input checked="" type="checkbox"/>	<input type="checkbox"/>	Were all communication between emergency parties and the bridge satisfactory? การสื่อสารระหว่างกะฉุกเฉินกับห้องควบคุมพอใจหรือไม่?
<input checked="" type="checkbox"/>	<input type="checkbox"/>	Did personnel follow procedure satisfactorily? ผลการแจ้งตัวไม่ตรงจากสถานีทุกห้องหรือไม่?
Overall comment/evaluation after drill (ข้อคิดเห็นภาพรวม / การประเมินหลังฝึกซ้อม)		

Note: In case of serious deficiencies or equipment failure, the master should be notified immediately via this report.

ในกรณีที่มีข้อบกพร่องที่สำคัญ หรืออุปกรณ์ชำรุดเสียหายที่ส่งผลกระทบต่อความปลอดภัยของเรือหรือการปฏิบัติงานของเรือ ควรแจ้งให้ทราบทันทีผ่านรายงานการฝึก

7. Name of did not participate (รายชื่อผู้ที่ไม่ได้เข้าร่วมการฝึก)

No.	Name (นามสกุล)	Rank (ตำแหน่ง)
1.	Nil	
2.		
3.		

Signed by Master

[Signature]

Name: [Redacted]



Instruction:

- When a training drill has been completed, an evaluation of the drill must be duly signed by the Master.
- The Questions listed should be answered "Yes" or "No". If any of the answers are "No", the reason why must be included in the Comments.
- The names of the crew members that did not participate in the drill must be included.
- General Alarm: 7 SHORT, 1 LONG + VERBAL (PA System) Ref: Appendix 7.4: Emergency Alarm
- MOB Alarm: 3 LONG RINGS + VERBAL (PA System) Ref: Appendix 7.4: Emergency Alarm
- The personal shall not be placed in lifeboat, rescue boats or life rafts during drill while there are being raised or lowered

Additional Precaution:

- The personal shall not be placed in lifeboat, rescue boats or life rafts during drill while there are being raised or lowered

Vessel name	Date	Time	Place/Location
SC Bongkot	14-Jan-2023	From 1720 Hrs To 1740 Hrs	Bongkot south field

Drill Subject	Collision	Oil Spill	NLS (Chemical) Spill	Generator Failure (Black out)	Bridge Control Failure	Gyro Compass Failure	Steering Gear Failure	Fire Fighting System (FFS) Failure	DP Failure	Typhoon Evacuation	Emergency Towing Release	Other	Personal's Injury, Sickness or Fatality
<input checked="" type="checkbox"/> Helicopter Operation	<input type="checkbox"/>	<input type="checkbox"/>	<input type="checkbox"/>	<input type="checkbox"/>	<input type="checkbox"/>	<input type="checkbox"/>	<input type="checkbox"/>	<input type="checkbox"/>	<input type="checkbox"/>	<input type="checkbox"/>	<input type="checkbox"/>	<input type="checkbox"/>	<input type="checkbox"/>
<input type="checkbox"/> Media Response	<input type="checkbox"/>	<input type="checkbox"/>	<input type="checkbox"/>	<input type="checkbox"/>	<input type="checkbox"/>	<input type="checkbox"/>	<input type="checkbox"/>	<input type="checkbox"/>	<input type="checkbox"/>	<input type="checkbox"/>	<input type="checkbox"/>	<input type="checkbox"/>	<input type="checkbox"/>
<input type="checkbox"/> Main Engine Failure	<input type="checkbox"/>	<input type="checkbox"/>	<input type="checkbox"/>	<input type="checkbox"/>	<input type="checkbox"/>	<input type="checkbox"/>	<input type="checkbox"/>	<input type="checkbox"/>	<input type="checkbox"/>	<input type="checkbox"/>	<input type="checkbox"/>	<input type="checkbox"/>	<input type="checkbox"/>
<input type="checkbox"/> Gas or Toxic Vapour Release	<input type="checkbox"/>	<input type="checkbox"/>	<input type="checkbox"/>	<input type="checkbox"/>	<input type="checkbox"/>	<input type="checkbox"/>	<input type="checkbox"/>	<input type="checkbox"/>	<input type="checkbox"/>	<input type="checkbox"/>	<input type="checkbox"/>	<input type="checkbox"/>	<input type="checkbox"/>
<input type="checkbox"/> Emergency Towing (Release / Apart)	<input type="checkbox"/>	<input type="checkbox"/>	<input type="checkbox"/>	<input type="checkbox"/>	<input type="checkbox"/>	<input type="checkbox"/>	<input type="checkbox"/>	<input type="checkbox"/>	<input type="checkbox"/>	<input type="checkbox"/>	<input type="checkbox"/>	<input type="checkbox"/>	<input type="checkbox"/>
<input type="checkbox"/> Man Overboard and Search & Rescue	<input type="checkbox"/>	<input type="checkbox"/>	<input type="checkbox"/>	<input type="checkbox"/>	<input type="checkbox"/>	<input type="checkbox"/>	<input type="checkbox"/>	<input type="checkbox"/>	<input type="checkbox"/>	<input type="checkbox"/>	<input type="checkbox"/>	<input type="checkbox"/>	<input type="checkbox"/>
<input type="checkbox"/> Crewboat - Passenger Evacuation	<input type="checkbox"/>	<input type="checkbox"/>	<input type="checkbox"/>	<input type="checkbox"/>	<input type="checkbox"/>	<input type="checkbox"/>	<input type="checkbox"/>	<input type="checkbox"/>	<input type="checkbox"/>	<input type="checkbox"/>	<input type="checkbox"/>	<input type="checkbox"/>	<input type="checkbox"/>
<input type="checkbox"/> Anchor Handling System Failure	<input type="checkbox"/>	<input type="checkbox"/>	<input type="checkbox"/>	<input type="checkbox"/>	<input type="checkbox"/>	<input type="checkbox"/>	<input type="checkbox"/>	<input type="checkbox"/>	<input type="checkbox"/>	<input type="checkbox"/>	<input type="checkbox"/>	<input type="checkbox"/>	<input type="checkbox"/>
<input type="checkbox"/> Emergency Towing Release	<input type="checkbox"/>	<input type="checkbox"/>	<input type="checkbox"/>	<input type="checkbox"/>	<input type="checkbox"/>	<input type="checkbox"/>	<input type="checkbox"/>	<input type="checkbox"/>	<input type="checkbox"/>	<input type="checkbox"/>	<input type="checkbox"/>	<input type="checkbox"/>	<input type="checkbox"/>

1.	Assumed location (บริเวณที่สมมติเหตุการณ์):	Main-deck
2.	Time preparing from start drill signal until ready at position as per Muster list (3 นาที นับจากเวลาที่สัญญาณเตือนภัยจะมาถึงพร้อม ม. พยายาม):	3 Minute (นาที)
3.	Communication Equipment (อุปกรณ์การสื่อสารที่ใช้):	UHF , CH. (ช่องความถี่): 06
	Condition (สภาพของอุปกรณ์สื่อสาร):	Good
4.	Number of crew members partaking in drill (จำนวนลูกเรือที่เข้าร่วมการฝึก):	15 Person (คน)

5. Drill Details

Time (ตาม)	Drill Details (รายละเอียดการฝึก (พร้อมภาพและบันทึก))
1720	This is a drill "Noxious Liquids Substance Spill Drill" General Emergency alarm sounded and followed by announcement on the PA System - "Noxious Liquids Substance Spill Drill".
1723	All crew mustered at Muster Station. Head count taken and informed situation.
1725	Crew were briefed on the scenario. While offloading chemical container it contact with another cargo on deck and the result some chemical spilled on deck. Duty AB immediately inform to crane operator to stop operation and inform to duty officer.
1726-1735	Master verbal order to all crew keeping clear from the spill area on deck and Chief officer check the manifest to find the type of chemical and how to handling with following MSDS information. Deck crew wearing chemical suit with full PPE and cleaning the chemical spilled on deck.
1738	Briefed to crew member if chemical spill on deck should immediately Inform Officer on watch and keep clear.
1739	Training to use chemical spill equipment
1740	Massages prepared and sent to all parties concerned Terminated Drill.

	Date : 01/07/2022	Revision : 7	Ref : F-11-QAS/08
	SHIPBOARD DRILL REPORT		

6. Evaluation (ประเมินการฝึก)

Pls. mark		Result of drill	Reason (if answer 'No')
Yes	No		
<input checked="" type="checkbox"/>	<input type="checkbox"/>	Did all Personnel Muster correctly and all Stations Report to the Bridge? คนประจำเรือได้ประจำตามตำแหน่งถูกต้อง และแต่ละคนได้รายงานได้ถูกต้องหรือไม่?	
<input checked="" type="checkbox"/>	<input type="checkbox"/>	Was Mustering completed in a satisfactory time? เวลาที่ใช้ในการรวมพลเป็นทีมพอใจหรือไม่?	
<input checked="" type="checkbox"/>	<input type="checkbox"/>	Was all required equipment ready for use and found in working order? อุปกรณ์/เครื่องใช้ต่าง ๆ พร้อมใช้หรือไม่?	
<input checked="" type="checkbox"/>	<input type="checkbox"/>	Were all personnel found to be fully familiar with the equipment used? ทุกคนคุ้นเคยกับอุปกรณ์ที่ใช้หรือไม่?	
<input checked="" type="checkbox"/>	<input type="checkbox"/>	Were all communication between emergency parties and the bridge satisfactory? การสื่อสารระหว่างกะฉุกเฉินกับห้องโถงพอใจหรือไม่?	
<input checked="" type="checkbox"/>	<input type="checkbox"/>	Did personnel follow procedure satisfactory? คนประจำเรือปฏิบัติตามขั้นตอนการฝึกซ้อมตามแผนพอใจหรือไม่?	
Overall comment/evaluation after drill (ข้อคิดเห็นภาพรวม / การประเมินผลหลังฝึกซ้อม)			

Note: In case of serious deficiencies or equipment failure, the master should be notified immediately via this report.
 ในกรณีพบข้อบกพร่องที่สำคัญ หรืออุปกรณ์ไม่อยู่ในสภาพที่ใช้การได้ นายเรือควรแจ้งหรือส่งรายงานทันที เพื่อให้ทางบริษัท ได้รับทราบทันที

7. Name of did not participate (รายชื่อผู้ที่ไม่เข้าร่วมฝึกซ้อม)

No.	Name (รายชื่อ)	Rank (ตำแหน่ง)
1.	Nil	
2.		
3.		

Signed by Master



Name: [REDACTED]



Date : 01/06/2016

Revision : 1

Ref : F-06-OPT/22

FIRST AID KIT INVENTORY

Vessel Name:SC BONGKOT
Port of Registry:BANGKOK/ THAILAND.....Bridge

Year:2023.....

S.No	First Aid Kit Items	Quantity	Expiry Date	Jan	Feb	Mar	Apr	May	Jun	July	Aug	Sept	Oct	Nov	Dec
1	Wound Dressing	1	-	28	28	29	30								
2	Elastic Bandage 7.5 cm.	2	-	28	28	29	30								
3	Elastic Bandage 5 cm.	2	-	28	28	29	30								
4	Cotton Buds	1	-	28	28	29	30								
5	Triangular Bandage	3	-	28	28	29	30								
6	Plaster	60	05/08/2024	28	28	29	30								
7	Povidone-Iodine (Betadine)	1	12/10/2026	28	28	29	30								
8	Gauze Sponges	1		28	28	29	30								
9	Isopropyl Alcohol pad	6	05/09/2024	28	28	29	30								
10	Eye pad	-	-	28	28	29	30								
11	Dettol Antiseptic	-	-	28	28	29	30								
12	Forceps, Scissors	1,1	-	28	28	29	30								
13	Cotton Wool	1	01/07/2027	28	28	29	30								
14	Surgical Gloves	2	-	28	28	29	30								
15	Surgical Tape	2	-	28	28	29	30								
16	Wooden Splint	2	-	28	28	29	30								
17	Dressing	2	07/2024	28	28	29	30								
18	Pin brooch	10	-	28	28	29	30								
19	Eye wash solution	1	07/12/2024	28	28	29	30								
20	Normal Saline Solution 100 ml.	1	05/2026	28	28	29	30								



Date / Rank / Initial / 2nd Officer

ภาคผนวกเรือสับสนุน-3

เรือสับสนุน SC Pailin

SC GROUP		Date : 01/01/2018		Revision : 00		Planned Maintenance System			Ref : F-04-TEC/06						
Prepare by : Electrician Engineer		Date :		30-Apr-23											
Inspected by : Chief Engineer		Date :		30-Apr-23											
Ship Name : SC PALIN		Month :		April 2023											
Ship Name : SC PALIN		Total running hrs.		Previous M. run. Hrs.		Run. Hrs. from prev. M.									
Ship Name : SC PALIN		Job Name / Description		Job Name		RH/P		Last M. date		Last M. Hours		Date (NEXT DUE)		Remark	
รหัสงาน		ชื่องาน		ชื่องาน		ชื่องาน		ชื่องาน		ชื่องาน		ชื่องาน		ชื่องาน	
Equipment Code		Job Code		Job Code		Job Code		Job Code		Job Code		Job Code		Job Code	
รหัสอุปกรณ์		รหัสงาน		รหัสงาน		รหัสงาน		รหัสงาน		รหัสงาน		รหัสงาน		รหัสงาน	
SV001-12-000		EE 1029		MAIN SWITCHBOARD / GEN 3 ACB		MONTHLY		4/29/2023		-		5/29/2023		Checked/Inspected	
SV001-12-000		EE 1029		MAIN SWITCHBOARD / EMERGENCY GEN. ACB		MONTHLY		4/29/2023		-		5/29/2023		Checked/Inspected	
SV001-12-000		EE 1029		MAIN SWITCHBOARD / NAVIGATION SWITCH BOARD		MONTHLY		4/29/2023		-		5/29/2023		Checked/Inspected	
SV001-12-000		EE 1029		MAIN SWITCHBOARD / AUX SWITCH BOARD		MONTHLY		4/29/2023		-		5/29/2023		Checked/Inspected	
SV001-12-000		EE 1029		MAIN SWITCHBOARD / AUTO CONTROL SYSTEM		MONTHLY		4/29/2023		-		5/29/2023		Checked/Inspected	
SV001-12-000		EE 1029		MAIN SWITCHBOARD / LIGHTING INSULATION		6 MONTHS		1/22/2023		-		7/21/2023		Dry dock	
SV001-12-000		EE 1029		MAIN SWITCHBOARD / MEGGER TEST		6 MONTHS		1/22/2023		-		7/21/2023		Dry dock	
SV001-12-000		EE 1030		INSPECT OR RENEW SOLINOID VALVE		2 YEARS		NA		-		NA		NA	
SV001-12-000		EE 1030		INSPECT OR RENEW SOLINOID VALVE		2 YEARS		NA		-		NA		NA	

		Date : 01/01/2018	Revision : 00	Planned Maintenance System				Ref: F-04-TEC/06					
Prepare by : Electrician Engineer		Date : 30-Apr-23											
Inspected by : Chief Engineer		Date : 30-Apr-23											
Ship Name : SC PALLIN		Month : April 2023											
Ship Name : SC PALLIN		Total running hrs. Previous M. run. Hrs. Run. Hrs. from prev. M.											
อุปกรณ์		Job Name / Description ชื่องาน		RH/P		Last M. date		Last M. Hours		Date (NEXT DUE)		Remark หมายเหตุ	
		ELECTICAL SYSTEM & O/H											
SV001-12-000		EE 1001	BOW THRUSTER MOTOR	3 YEARS		1/10/2023		-		1/9/2026		Dry dock	
SV001-12-000		EE 1001	B/T VENT FAN MOTOR	2 YEARS		1/13/2023		-		1/13/2025		Dry dock	
SV001-12-000		EE 1002	B/T S.W. COOLING MOTOR	2 YEARS		1/13/2023		-		1/13/2025		Dry dock	
SV001-12-000		EE 1002	B/T HTD. MOTOR	2 YEARS		1/13/2023		-		1/13/2025		Dry dock	
SV001-12-000		EE 1003	EMERGENCY FIRE PUMP MOTOR	2 YEARS		1/16/2023		-		1/16/2025		Dry dock	
SV001-12-000		EE 1003	S.W. PRESSURE SET MOTOR	2 YEARS		1/16/2023		-		1/16/2025		Dry dock	
SV001-12-000		EE 1004	STANDBY PRESSURE SET MOTOR	3 YEARS		1/21/2023		-		1/21/2026		Dry dock	
SV001-12-000		EE 1005	SEWAGE CUT/DISC MOTOR	2 YEARS		1/23/2022		-		1/23/2024		Dry dock	
SV001-12-000		EE 1005	AIR COMP. MOTOR FOR SEWAGE	2 YEARS		1/23/2022		-		1/23/2024		Dry dock	
SV001-12-000		EE 1006	CALORIFIRE MOTOR	2 YEARS		1/21/2023		-		1/21/2025		Dry dock/Inspection	
SV001-12-000		EE 1006	PROVISION COMPRESSOR No.1	2 YEARS		1/10/2023		-		1/29/2025		Checked/Inspection	
SV001-12-000		EE 1007	PROVISION COMPRESSOR No.2	3 YEARS		1/10/2023		-		1/29/2026		Checked/Inspection	
SV001-12-000		EE 1007	AIR CONDITION No.1	2 YEARS		1/10/2023		-		1/29/2025		Checked/Inspection	
SV001-12-000		EE 1008	AIR CONDITION No.2	2 YEARS		1/10/2023		-		1/29/2025		Checked/Inspection	
SV001-12-000		EE 1008	AIR CONDITION BLOWER MOTOR	2 YEARS		1/10/2023		-		1/29/2025		Checked/Inspection	
SV001-12-000		EE 1009	AIR COND. COOLING MOTOR No.1	2 YEARS		1/10/2023		-		1/29/2025		Dry dock	
SV001-12-000		EE 1009	AIR COND. COOLING MOTOR No.2	2 YEARS		1/10/2023		-		1/29/2025		Dry dock	
SV001-12-000		EE 1010	WINDLESS MAIN MOTOR	2 YEARS		1/16/2023		-		1/15/2025		Dry dock	
SV001-12-000		EE 1010	WINDLESS STBY MOTOR	2 YEARS		1/16/2023		-		1/15/2025		Dry dock	
SV001-12-000		EE 1011	TOWING WINCH HYD. MOTOR No.1	2 YEARS		1/22/2023		-		1/21/2025		Checked/Inspection	
SV001-12-000		EE 1011	TOWING WINCH HYD. MOTOR No.2	2 YEARS		1/22/2023		-		1/21/2025		Checked/Inspection	
SV001-12-000		EE 1012	TOWING WINCH PILOT MOTOR No.1	2 YEARS		1/22/2023		-		1/21/2025		Checked/Inspection	
SV001-12-000		EE 1012	TOWING WINCH PILOT MOTOR No.3	2 YEARS		1/22/2023		-		1/21/2025		Checked/Inspection	
SV001-12-000		EE 1013	TOWING WINCH PILOT MOTOR No.2	2 YEARS		1/22/2023		-		1/21/2025		Checked/Inspection	
SV001-12-000		EE 1013	TOWING WINCH COOLING MOTOR	2 YEARS		1/22/2023		-		1/21/2025		Dry dock	
SV001-12-000		EE 1014	F.O. CARGO MOTOR	2 YEARS		1/16/2023		-		1/15/2025		Dry dock	
SV001-12-000		EE 1014	F.O. TRANSFER MOTOR	2 YEARS		1/16/2023		-		1/15/2025		Dry dock	
SV001-12-000		EE 1015	6.5HP FIRE PUMP MOTOR	2 YEARS		1/16/2023		-		1/15/2025		Dry dock	
SV001-12-000		EE 1015	BUSBAR MOTOR No.1	2 YEARS		1/16/2023		-		1/15/2025		Dry dock	
SV001-12-000		EE 1015	BUSBAR MOTOR No.2	2 YEARS		1/16/2023		-		1/15/2025		Dry dock	
SV001-12-000		EE 1016	DIRTY OIL MOTOR	2 YEARS		1/22/2023		-		1/21/2025		Dry dock	
SV001-12-000		EE 1016	MUD PUMP MOTOR PORT	2 YEARS		1/22/2023		-		1/21/2025		Checked/Inspection	
SV001-12-000		EE 1017	MUD PUMP MOTOR STBD	2 YEARS		1/11/2023		-		1/10/2025		Dry dock	
SV001-12-000		EE 1017	PURIFIER MOTOR	2 YEARS		1/11/2023		-		1/10/2025		Checked/Inspection	
SV001-12-000		EE 1018	O.W.S. MOTOR	2 YEARS		1/22/2023		-		1/21/2025		Checked/Inspection	
SV001-12-000		EE 1018	ENG. ROOM BLOWER PORT	2 YEARS		1/22/2023		-		1/21/2025		Dry dock	
SV001-12-000		EE 1019	ENG. ROOM BLOWER STBD	2 YEARS		1/11/2023		-		1/10/2025		Dry dock	
SV001-12-000		EE 1019	CEMENT COMPRESSOR MOTOR PORT	2 YEARS		1/22/2023		-		1/21/2025		Checked/Inspection	
SV001-12-000		EE 1020	CEMENT COMPRESSOR MOTOR STBD	2 YEARS		1/22/2023		-		1/21/2025		Checked/Inspection	
SV001-12-000		EE 1021	CEMENT COOLING MOTOR PORT	2 YEARS		1/16/2023		-		1/14/2025		Dry dock	
SV001-12-000		EE 1021	CEMENT COOLING MOTOR STBD	2 YEARS		1/16/2023		-		1/14/2025		Dry dock	
SV001-12-000		EE 1022	F.W. PUMP MOTOR	2 YEARS		1/16/2023		-		1/14/2025		Dry dock	
SV001-12-000		EE 1022	D.W. PUMP MOTOR	2 YEARS		1/16/2023		-		1/14/2025		Dry dock	
SV001-12-000		EE 1023	GPP HYD. MOTOR PORT	2 YEARS		1/22/2023		-		1/21/2025		Checked/Inspection	
SV001-12-000		EE 1023	GPP HYD. MOTOR STBD	2 YEARS		1/22/2023		-		1/21/2025		Checked/Inspection	
SV001-12-000		EE 1024	STEERING GEAR HYD. MOTOR PORT No.1	2 YEARS		1/13/2023		-		1/12/2025		Dry dock	
SV001-12-000		EE 1024	STEERING GEAR HYD. MOTOR PORT No.2	2 YEARS		1/13/2023		-		1/12/2025		Dry dock	
SV001-12-000		EE 1025	STEERING GEAR HYD. MOTOR STBD No.1	2 YEARS		1/14/2023		-		1/13/2025		Dry dock	
SV001-12-000		EE 1025	STEERING GEAR HYD. MOTOR STBD No.2	2 YEARS		1/14/2023		-		1/13/2025		Dry dock	
SV001-12-000		EE 1026	TOWING PIN MOTOR	2 YEARS		1/17/2023		-		1/16/2025		Dry dock	
SV001-12-000		EE 1026	B.A. COMPRESSOR MOTOR	2 YEARS		1/22/2023		-		1/21/2025		Checked/Inspection	
SV001-12-000		EE 1027	ALTERNATOR No.1	2 YEARS		1/19/2023		-		1/18/2025		Dry dock	
SV001-12-000		EE 1027	ALTERNATOR No.2	2 YEARS		1/19/2023		-		1/18/2025		Dry dock	
SV001-12-000		EE 1027	ALTERNATOR No.3	2 YEARS		1/12/2023		-		1/10/2025		Dry dock	
SV001-12-000		EE 1027	EMERGENCY ALTERNATOR	2 YEARS		1/22/2023		-		1/21/2025		Checked/Inspection	
SV001-12-000		EE 1028	CRANE MOTOR	MONTHLY		4/29/2023		-		5/29/2023		Checked/Inspection	
SV001-12-000		EE 1029	MAIN SWITCHBOARD / EMERGENCY 24 V BATTERY	MONTHLY		4/29/2023		-		5/29/2023		Checked/Inspection	
SV001-12-000		EE 1029	MAIN SWITCHBOARD / GEN 1 ACB	MONTHLY		4/29/2023		-		5/29/2023		Checked/Inspection	
SV001-12-000		EE 1029	MAIN SWITCHBOARD / GEN 2 ACB	MONTHLY		4/29/2023		-		5/29/2023		Checked/Inspection	



Date : 01/01/2018

Revision : 00

Planned Maintenance System

Ref : F04-TC06

Prepare by : Second Engineer

Date : 30-Apr-23

Inspected by : Chief Engineer

Date : 30-Apr-23

Ship Name : SC PALLIN

Month : April 2023

Ship Name : SC PALLIN (MAIN ENGINE STBD.)							Total running hrs. 28817.0 Previous M. run. Hrs. 28112.8 Run. Hrs. from prev. M. 497.20	
Equipment Code အိတ်ချမန်	Job Code အိတ်ချမန်	Job Name / Description အိတ်ချမန်	R/H/P	Last M. date	Last M. Hours	R/H (NEXT DUE)	Remark မှတ်ချက်	
MAIN ENGINE STBD.								
S0003-01-001	ME1001	BATTERY ELECTROLYTE LEVEL - CHECK	250	4/27/2023	28665.2	151.8		
S0003-01-001	ME1002	BELTS - INSPECT/ADJUST/REPLACE	250	4/27/2023	28665.2	151.8		
S0003-01-001	ME1003	COOLANT SAMPLE LEVEL 1) - OBTAIN	250	4/27/2023	28665.2	151.8		
S0003-01-001	ME1004	COOLANT SYSTEM SUPPLEMENTAL COOLANT ADDITIVE (SCA) - TEST/ADD	250	4/27/2023	28665.2	151.8		
S0003-01-001	ME1005	ENGINE OIL SAMPLE - OBTAIN	6000/6	27/4/2023	27785.9	8/37/2023		
S0003-01-001	ME1006	ENGINE OIL AND FILTER - CHANGE	1500	17/23/2023	27648.0	1169.0		
S0003-01-001	ME1007	HOSES AND CLAMPS - INSPECT/REPLACE	250	4/27/2023	28665.2	151.8		
S0003-01-001	ME1008	COOLANT SAMPLE LEVEL 2) - OBTAIN	500	4/24/2023	28697.4	119.6		
S0003-01-001	ME1009	AIR SHUTOFF - TEST	500	N/A		N/A		
S0003-01-001	ME1010	ENGINE - CLEAN	1000	17/23/2023	27648.0	1169.0		
S0003-01-001	ME1011	ENGINE CRANKCASE BREATHER - CLEAN	1000	17/23/2023	27648.0	1169.0	Cleaned	
S0003-01-001	ME1012	ENGINE PROTECTIVE DEVICES - CHECK	1000	4/24/2023	28697.4	119.6		
S0003-01-001	ME1013	FUEL SYSTEM PRIMARY FILTER/WATER SEPARATOR - CLEAN/REPLACE	1000	4/24/2023	28697.4	119.6		
S0003-01-001	ME1014	FUEL SYSTEM SECONDARY FILTER - REPLACE	1000	4/24/2023	28697.4	119.6		
S0003-01-001	ME1015	AIR STARTING MOTOR LUBRICATOR BOWL - CLEAN	2000	N.A.		N.A.	Inspected by Cat Tech.	
S0003-01-001	ME1016	CRANKSHAFT VIBRATION DAMPER - INSPECT	2000	17/23/2023	27648.0	1169.0	Inspected by Cat Tech.	
S0003-01-001	ME1017	DRIVEN EQUIPMENT - CHECK	2000	17/23/2023	27648.0	1169.0	Inspected by Cat Tech.	
S0003-01-001	ME1018	ENGINE MOUNTS - INSPECT	2000	17/23/2023	27648.0	1169.0	Overhauled	
S0003-01-001	ME1019	TURBOCHARGER (P04) - INSPECT	2000	17/23/2023	27648.0	1169.0	Overhauled	
S0003-01-001	ME1020	TURBOCHARGER (S04) - INSPECT	2000	17/23/2023	27648.0	1169.0	Overhauled	
S0003-01-001	ME1021	COOLANT SAMPLE LEVEL 2) - OBTAIN	YEARLY	-	-	-		
S0003-01-001	ME1022	COOLANT EXTENDER (ECG) - ADD	3,000/3 YEARS	-	-	-		
S0003-01-001	ME1023	AUXILIARY WATER PUMP - INSPECT	4000	17/23/2023	27648.0	1169.0	Overhauled	
S0003-01-001	ME1024	ENGINE VALVE LASH - CHECK	4000	17/23/2023	27648.0	1169.0	Inspected by Cat Tech.	
S0003-01-001	ME1025	FUEL INJECTOR - INSPECT/ADJUST	4000	17/23/2023	27648.0	1169.0	Inspected by Cat Tech.	
S0003-01-001	ME1026	AIR SHUTOFF DAMPER - REMOVE/CHECK	6000	N.A.	-	N.A.		
S0003-01-001	ME1027	COOLANT TEMPERATURE REGULATOR - REPLACE	6000	17/23/2023	27648.0	1169.0	Replace	
S0003-01-001	ME1028	COOLANT TEMPERATURE REGULATOR - REPLACE	6,000/6 YEARS	17/23/2023	27648.0	1169.0	Replace	
S0003-01-001	ME1029	ENGINE SPEED/TIMING SENSOR - CLEAN/INSPECT	6,000/6 YEARS	17/23/2023	27648.0	1169.0	Inspected by Cat Tech.	
S0003-01-001	ME1030	PRELUBE PUMP - INSPECT	N.A.	N.A.		N.A.		
S0003-01-001	ME1031	STARTING MOTOR (UPPER) - INSPECT	6,000/6 YEARS	17/23/2023	27648.0	1169.0	Inspected, cleaned and greased	
S0003-01-001	ME1032	STARTING MOTOR (LOWER) - INSPECT	6,000/6 YEARS	17/23/2023	27648.0	1169.0	Specified, cleaned and greased	
S0003-01-001	ME1033	WATER PUMP - INSPECT	6,000/6 YEARS	17/23/2023	27648.0	1169.0	Overhauled	
S0003-01-001	ME1034	CAMSHAFT ROLLER FOLLOWERS - INSPECT	8,000/3 YEARS	17/23/2023	27648.0	1169.0	Overhauled	
S0003-01-001	ME1035	AFTER COOLER CORE - INSPECT/CLEAN/TEST	8,000/3 YEARS	17/23/2023	27648.0	1169.0	Inspected by Cat Tech.	
S0003-01-001	ME1036	OVERHAUL (MAJOR)	20,000/6 YEARS	17/23/2023	27648.0	1169.0	Cleaned	
S0003-01-001	ME1037	OVERHAUL CONSIDERATIONS	Docking	17/23/2023	27648.0	1169.0	Overhauled	
S0003-01-001	ME1038	INSPECT CRANKSHAFT VIBRATION DAMPER	-	-	-	-		
S0003-01-001	ME1039	CLEAN ENGINE OIL OIL CENTRIFUGAL	1500	17/23/2023	27648.0	1169.0	Cleaned	
S0003-01-001	ME1040	INSPECTION INTERMEDIATE SHAFT BEARING1 STBD NO. 1	2 YEARLY	17/23/2023	27648.0	1172/2025	Visual Inspection	
S0003-01-001	ME1041	INSPECTION INTERMEDIATE SHAFT BEARING1 STBD NO. 2	2 YEARLY	17/23/2023	27648.0	1172/2025	Visual Inspection	
S0003-01-001	ME1042	CHANGE LO INTERMEDIATE SHAFT BEARING (STBD) NO.1	YEARLY	17/23/2023	27648.0	1173/2024		
S0003-01-001	ME1043	CHANGE LO INTERMEDIATE SHAFT BEARING (STBD) NO.2	YEARLY	17/23/2023	27648.0	1173/2024		
S0003-01-001	ME1044	TEST LOW PRESSURE OF LO ALARM	500	4/24/2023	28697.4	119.6		
S0003-01-001	ME1045	TEST LOW PRESSURE OF LO SHUT DOWN	2000	17/23/2023	27648.0	1169.0		
S0003-01-001	ME1046	TEST HIGH TEMPERATURE OF F.W COOLING SHUT DOWN	2000	17/23/2023	27648.0	1169.0		
S0003-01-001	ME1047	TEST HIGH TEMPERATURE OF F.W COOLING ALARM	500	4/24/2023	28697.4	119.6		
S0003-01-001	ME1048	REPLACE ZINC ANODE S.W COOLER ALL UNIT	250	4/27/2023	28665.2	151.8		
KOBELT INSPECTION								
S0003-01-001	ME1001	INSPECTION KOBELT MICRO SWITCH	2000	N.A.	-	N.A.		
S0003-01-001	ME1002	INSPECTION KOBELT ALL ELECTRIC CONNECTION	2000	N.A.	-	N.A.		



Date : 01/01/2018

Revision : 00

Planned Maintenance System

Ref : F04-TC06

Prepare by : Second Engineer

Date : 30-Apr-23

Inspected by : Chief Engineer

Date : 30-Apr-23

Ship Name : SC PALLIN

Month : April 2023

Ship Name : SC PALLIN (MAIN ENGINE STBD.)							Total running hrs. 28817.0 Previous M. run. Hrs. 28112.8 Run. Hrs. from prev. M. 497.20
Equipment Code အိတ်ချမန်	Job Name/Description အိတ်ချမန်	R/H/P	Last M. date	Last M. Hours	R/H (NEXT DUE)	Remark မှတ်ချက်	
S0003-01-001	INSPECTION MOTOR DRIVE 2A VOLT	500	N/A	-	N/A		
S0003-01-001	INSPECTION PROTECT ALL UNIT	MONTHLY	N/A	-	N/A		
S0003-01-001	FUEL OIL TEST KOBELT	MONTHLY	N/A	-	N/A		
S0003-01-001	GREASE AND LUBRICATE MOVING PART	MONTHLY	N/A	-	N/A		
S0003-01-001	ELECTRIC WIRE	MONTHLY	N/A	-	N/A		
S0003-01-001	INSPECT THE SYSTEM WIRING	MONTHLY	N/A	-	N/A		
S0003-01-001	APPLY POWER TO THE SYSTEM AND OBSERVE CAREFULLY	MONTHLY	N/A	-	N/A		
S0003-01-001	PRESS THE STARTER SELECT BUTTON TO ACKNOWLEDGE CONTROL	MONTHLY	N/A	-	N/A		
S0003-01-001	MOVE CONTROL HEAD LEVER AND OBSERVE WHETHER THE ACTUATIONS	MONTHLY	N/A	-	N/A		
S0003-01-001	DETERMINE MINIMUM AND MAXIMUM THROTTLE POSITIONS	MONTHLY	N/A	-	N/A		
S0003-01-001	THE POLARITY IS REVERSED ON DC POWER INPUT	MONTHLY	N/A	-	N/A		
S0003-01-001	ANNUAL SERVICE	YEARLY	N/A	-	N/A		
S0003-01-001	CHECK CONDITION CARBON BRUSH AND REPLACE	YEARLY	N/A	-	N/A		
INSPECTION MAIN ENGINE CONTROL SYSTEM							
S0003-01-001	INSPECTION CONTROL BOX CONNECT	MONTHLY	4/25/2023	28714.9	5/25/2023		
S0003-01-001	INSPECTION CONTROL BOX WIRING	MONTHLY	4/25/2023	28714.9	5/25/2023		
S0003-01-001	INSPECTION DELAY CONTROL ALL UNIT	MONTHLY	4/25/2023	28714.9	5/25/2023		
S0003-01-001	INSPECTION SPEED SENSOR ALL UNIT	MONTHLY	4/25/2023	28714.9	5/25/2023		
S0003-01-001	INSPECTION MOTOR STARTING ALL UNIT	MONTHLY	4/25/2023	28714.9	5/25/2023		
S0003-01-001	INSPECTION SPEED CONTROL ALL UNIT	MONTHLY	4/25/2023	28714.9	5/25/2023		
S0003-01-001	INSPECTION BATTERY ALL UNIT	MONTHLY	4/25/2023	28714.9	5/25/2023		
S0003-01-001	INSPECTION FUSE ALL UNIT	MONTHLY	4/25/2023	28714.9	5/25/2023		
S0003-01-001	INSPECTION MARINE PROPULSION SYSTEMS (ECS 4000)	MONTHLY	4/25/2023	28714.9	5/25/2023		

SC GROUP		Date : 01/01/2018		Revision : 00		Ref: F-04-TEC/06	
Planned Maintenance System							
Prepare by : Chief Officer		Date : 30-Apr-23		Date : 30-Apr-23		Date : 30-Apr-23	
Inspected by : <div></div>							
Ship Name : SC PAILIN							
Total running hrs. Previous M. run. Hrs. Run. Hrs. from prev. M.							
FIRE FIGHTING EQUIPMENT							
Equipment Code รหัสเครื่อง	Job Code รหัสงาน	Job Name / Description ชื่องาน	R/H/P	Last M. date	Last M. Hours	R/H (NEXT DUE)	Remark หมายเหตุ
SV001-18-000	FF 1300	FIRE FIGHTING EQUIPMENT	weekly	29/4/2023			
SV001-18-000	FF 1301	Inspection Of Fire Detection & General Alarm	weekly	29/4/2023		6 May 23	
SV001-18-000	FF 1302	Inspection Of Fireman Outfit Condition	weekly	29/4/2023		6 May 23	
SV001-18-000	FF 1303	Inspection Of Fire Hose Condition	weekly	29/4/2023		6 May 23	
SV001-18-000	FF 1304	Inspection Of Fire Nozzle Condition	weekly	29/4/2023		6 May 23	
SV001-18-000	FF 1305	Inspection of Sprinkle Nozzles	weekly	29/4/2023		6 May 23	
SV001-18-000	FF 1306	Testing And Inspection Of Fire Doors	weekly	29/4/2023		6 May 23	
SV001-18-000	FF 1307	Testing And Inspection Of Fixed Co2 & Control System	weekly	29/4/2023		6 May 23	
SV001-18-000	FF 1308	Testing of Fire Alarm Sub-Panel	weekly	29/4/2023		6 May 23	
SV001-18-000	FF 1309	Testing of Fire Alarm Bells & Horns	weekly	29/4/2023		6 May 23	
SV001-18-000	FF 1310	Testing of Heat Detector all unit	weekly	29/4/2023		6 May 23	
SV001-18-000	FF 1311	Testing of Smoke Detector all unit	weekly	29/4/2023		6 May 23	
SV001-18-000	FF 1312	Testing of Manually Operated Call Point	weekly	29/4/2023		6 May 23	
SV001-18-000	FF 1313	Testing of General Alarm	Monthly	29/4/2023		29 May 23	
SV001-18-000	FF 1314	Checking of Watertight Doors	weekly	29/4/2023		6 May 23	
SV001-18-000	FF 1315	Fixed fire detection and alarm systems	weekly	29/4/2023		6 May 23	
SV001-18-000	FF 1316	Self-Contained Breathing Apparatus (SCBA)	weekly	29/4/2023		6 May 23	
SV001-18-000	FF 1317	Emergency Escape Breathing Device (EEBD)	weekly	29/4/2023		6 May 23	
SV001-18-000	FF 1318	Water mist, water spray & sprinkler systems	weekly	29/4/2023		6 May 23	
SV001-18-000	FF 1319	Fire doors	weekly	29/4/2023		6 May 23	
SV001-18-000	FF 1320	Public address systems	weekly	29/4/2023		6 May 23	
SV001-18-000	FF 1321	General alarm systems	weekly	29/4/2023		6 May 23	
SV001-18-000	FF 1322						
SV001-18-000	FF 1323						
SV001-18-000	FF 1324	Fire hydrants	weekly	29 Apr 23		6 May 23	
SV001-18-000	FF 1325	Fire Hoses / Nozzles	weekly	29 Apr 23		6 May 23	
SV001-18-000	FF 1326	Isolation Valves	weekly	29 Apr 23		6 May 23	
SV001-18-000	FF 1327	Fixed fire-extinguishing systems and Alarms	weekly	29 Apr 23		6 May 23	
SV001-18-000	FF 1328	Portable fire extinguishers	weekly	29 Apr 23		6 May 23	
SV001-18-000	FF 1329	Foam extinguishers	weekly	29 Apr 23		6 May 23	
SV001-18-000	FF 1330	Dry chemical extinguishers	weekly	29 Apr 23		6 May 23	
SV001-18-000	FF 1331	CO2 extinguishers	weekly	29 Apr 23		6 May 23	
SV001-18-000	FF 1332	Fireman's outfits	weekly	29 Apr 23		6 May 23	
SV001-18-000	FF 1333	Ventilation systems and fire dampers	weekly	29 Apr 23		6 May 23	
SV001-18-000	FF 1334	Fire Blanket & Flame Trap in Galley	weekly	29 Apr 23		6 May 23	
SV001-18-000	FF 1335	Galley and deep fat cooking fire extinguishing systems	weekly	29 Apr 23		6 May 23	
SV001-18-000	FF 1336	Fire Protection - Paint Lockers	weekly	29 Apr 23		6 May 23	
SV001-18-000	FF 1337	International shore connection	weekly	29 Apr 23		6 May 23	
SV001-18-000	FF 1338	IFI	weekly	29 Apr 23		6 May 23	
SV001-18-000	FF 1339	IFE IMO symbol	weekly	29 Apr 23		6 May 23	
SV001-18-000	FF 1340	Checking of Pilot Ladder	weekly	29 Apr 23		6 May 23	
SV001-18-000	FF 1341	Visual check of Rescue Boat Davit System	weekly	29 Apr 23		6 May 23	

INTERNATIONAL OIL POLLUTION PREVENTION CERTIFICATE

(This Certificate shall be supplemented by a Record of Construction and Equipment)

Issued under the Provisions of the International Convention for the Prevention of Pollution from Ships, 1973, as modified by the Protocol of 1978 relating thereto and as amended, (hereinafter referred to as "the Convention") under the authority of the Government of Kingdom of Thailand (name of state)

by American Bureau of Shipping

Name of Ship	Distinctive Number or Letters	Port of Registry
SC PAILIN	HSB 4800	Bangkok
Gross Tonnage ¹	Maximum Deadweight of Ship (metric tons) ⁴	IMO Number
a) According to footnote ² ; b) According to footnote ³ 1678	-	9452309

Type of Ship¹:

Oil Tanker

Ship other than an oil tanker with cargo tanks coming under Regulation 2(2) of Annex I of the Convention
Ship other than any of the above

THIS IS TO CERTIFY:

- That the ship has been surveyed in accordance with Regulation 6 of Annex I of the Convention;
- That the survey shows that the structure, equipment, systems, fittings, arrangement and material of the ship and the condition thereof are in all respects satisfactory and that the ship complies with the applicable requirements of Annex I of the Convention.

This Certificate is valid only when Supplement Form B issued at Map Ta Phut, Thailand on 27 January 2023 is attached.

This certificate is valid until 16 November 2027⁵ subject to surveys in accordance with Regulation 6 of Annex I of the Convention.

Completion date of the survey on which this certificate is based: 27 January 2023

Issued at Harin SY - Samut Sakhon, Thailand on 27 January 2023
(Place of Issue of Certificate)



Surveyor, American Bureau of Shipping

1 Delete as appropriate
2 The above gross tonnage has been determined in accordance with the International Convention on Tonnage Measurement of Ships, 1969.
3 The above deadweight has been determined in accordance with the International Convention on Tonnage Measurement of Ships, 1969.
4 For oil tankers, insert the date of expiry as specified by the Administration in accordance with regulation 10.1 of Annex I of the Convention. The day and the month of date corresponds to the anniversary date as defined in regulation 1.27 of Annex I of the Convention, unless amended in accordance with regulation 10.8 of Annex I of the Convention.
5 Delete as appropriate

ENDORSEMENT FOR ANNUAL AND INTERMEDIATE SURVEYS

THIS IS TO CERTIFY that, at a survey required by Regulation 6 of Annex I of the Convention, the ship was found to comply with the relevant requirements of the Convention.

Annual Survey: Signed: _____
(Surveyor, American Bureau of Shipping)
Place: _____
Date: _____

Annual / Intermediate¹ Survey: Signed: _____
(Surveyor, American Bureau of Shipping)
Place: _____
Date: _____

Annual / Intermediate¹ Survey: Signed: _____
(Surveyor, American Bureau of Shipping)
Place: _____
Date: _____

Annual Survey: Signed: _____
(Surveyor, American Bureau of Shipping)
Place: _____
Date: _____



1 Delete as appropriate

ANNUAL / INTERMEDIATE SURVEY IN ACCORDANCE WITH REGULATION 10.8.3

THIS IS TO CERTIFY that, at an annual / intermediate¹ survey in accordance with Regulation 10.8.3 of Annex I of the Convention, the ship was found to comply with the relevant provisions of the Convention.

Signed: _____
(Surveyor, American Bureau of Shipping)
Place: _____
Date: _____

ENDORSEMENT TO EXTEND THE CERTIFICATE IF VALID FOR LESS THAN 5 YEARS
WHERE REGULATION 10.3 APPLIES

The ship complies with the relevant provisions of the Convention, and this Certificate shall, in accordance with Regulation 10.3 of Annex I of the Convention, be accepted as valid until _____

Signed: _____
(Surveyor, American Bureau of Shipping)
Place: _____
Date: _____

ENDORSEMENT WHERE THE RENEWAL SURVEY HAS BEEN COMPLETED
AND REGULATION 10.4 APPLIES

The ship complies with the relevant provisions of the Convention, and this Certificate shall, in accordance with Regulation 10.4 of Annex I of the Convention, be accepted as valid until _____

Signed: _____
(Surveyor, American Bureau of Shipping)
Place: _____
Date: _____

ENDORSEMENT TO EXTEND THE VALIDITY OF THE CERTIFICATE UNTIL REACHING THE PORT OF
SURVEY OR FOR A PERIOD OF GRACE WHERE REGULATION 10.5 OR 10.6¹ APPLIES

This Certificate shall, in accordance with regulation 10.5 / 10.6¹ of Annex I of the Convention, be accepted as valid until _____

Signed: _____
(Surveyor, American Bureau of Shipping)
Place: _____
Date: _____



¹ Delete as appropriate

ENDORSEMENT FOR ADVANCEMENT OF ANNIVERSARY DATE
WHERE REGULATION 10.8 APPLIES

In accordance with Regulation 10.8 of Annex I of the Convention, the new anniversary date is _____

Signed: _____
(Surveyor, American Bureau of Shipping)
Place: _____
Date: _____

In accordance with Regulation 10.8 of Annex I of the Convention, the new anniversary date is _____

Signed: _____
(Surveyor, American Bureau of Shipping)
Place: _____
Date: _____



[Document title]



SDS

Safety Data Sheet



Industrial Grease and Carbon Remover

SDS Number: L906942

Revision Date: June 26, 2017

Page 1 of 4

1 PRODUCT AND COMPANY IDENTIFICATION

Product Name: Industrial Grease and Carbon Remover
Revision Date: June 26, 2017
Version: 46-12E
SDS Number: L906942

Manufactured for: Canadian Contact:

Kärcher North America
4555 Airport Way
Denver, CO 80239
Phone: 303-738-2400
Email: info@karcherna.com

Kärcher North America
6535 Millcreek Drive, Unit 67
Mississauga, ON L5N 2M2
Phone: 905-672-8233

Emergency Information: INFOTRAC 1-800-535-5053 International 1-352-323-3500

2 HAZARDS IDENTIFICATION

Classification of the Substance or Mixture

GHS Classification in Accordance with 29 CFR 1910 (OSHA HCS):

Health, Acute toxicity, 4 Oral
Health, Skin corrosion/irritation, 1 C
Health, Serious Eye Damage/Eye Irritation, 1

GHS Label Elements, Including Precautionary Statements

GHS Signal Word: **DANGER**

GHS Hazard Pictograms:



GHS Hazard Statements:

H302 - Harmful if swallowed
H314 - Causes severe skin burns and eye damage
H318 - Causes serious eye damage

GHS Precautionary Statements:

P260 - Do not breathe dust/fume/gas/mist/vapours/spray.
P264 - Wash thoroughly after handling.
P270 - Do not eat, drink or smoke when using this product.
P280 - Wear protective gloves/protective clothing/eye protection/face protection.
P301+312 - IF SWALLOWED: Call a POISON CENTER or doctor/physician if you feel unwell.
P301+330+331 - IF SWALLOWED: Rinse mouth. Do NOT induce vomiting.
P303+361+353 - IF ON SKIN (or hair): Remove/Take off immediately all contaminated clothing. Rinse skin with water/shower.
P304+340 - IF INHALED: Remove victim to fresh air and keep at rest in a position comfortable for breathing.
P305+351+338 - IF IN EYES: Rinse continuously with water for several minutes. Remove contact lenses if present and easy to do. Continue rinsing.
P363 - Wash contaminated clothing before reuse.